DARDA
1962

Digitized by the Internet Archive
in 2014

https://archive.org/details/darda1962trev

1962

TREVECCA NAZARENE COLLEGE • NASHVILLE, TENNESSEE

# DARDA

MARY JANE STILL • EDITOR

SHARRON MARLIN • BUSINESS MANAGER

ASHEY LIBRARY
Nazarene University

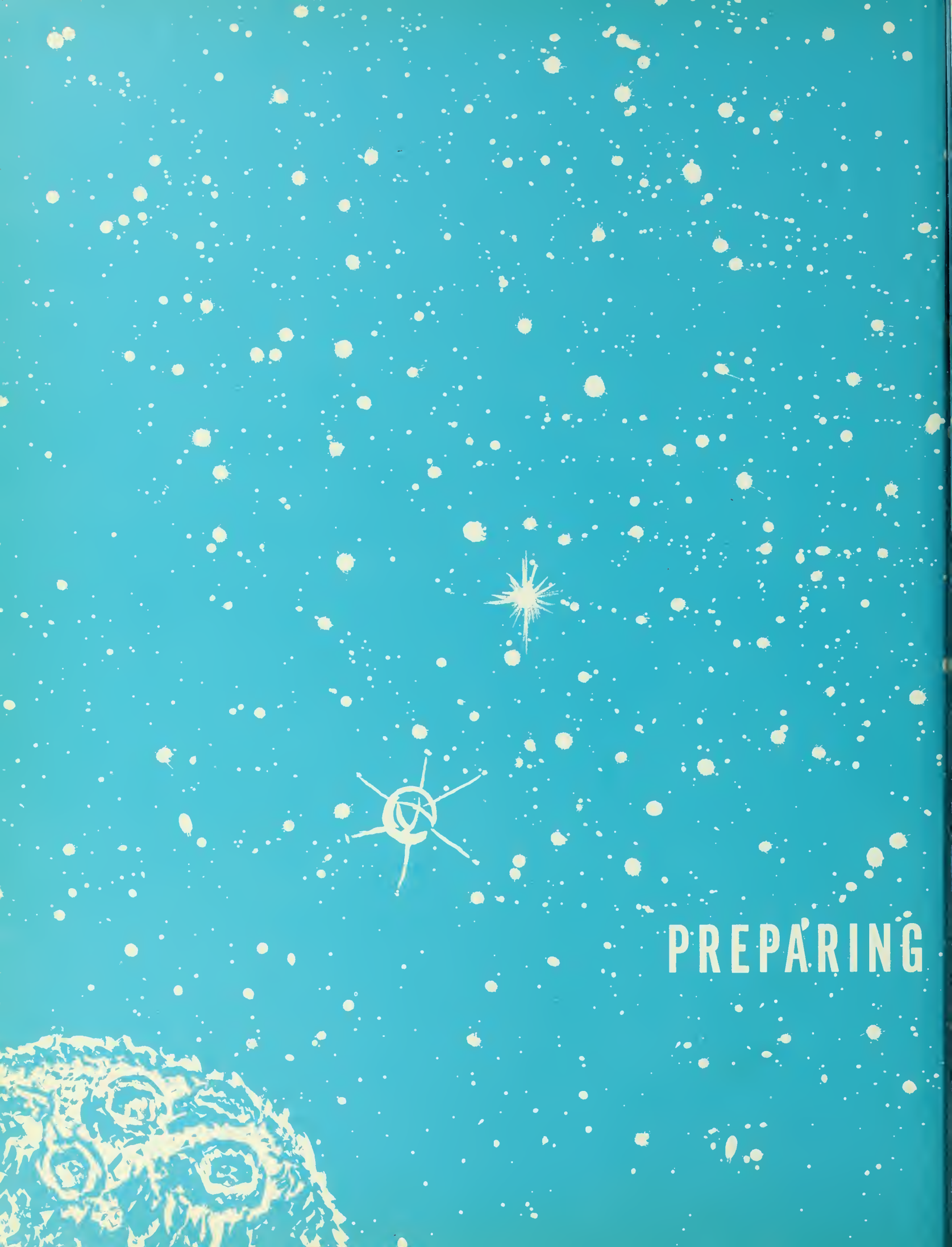
PREPARING

FOR THE SPACE AGE THROUGH

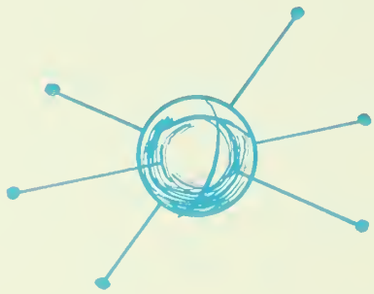

Trevecca College provides opportunity for study in many fields. It affords a background of general knowledge and a basis for specialized training. The courses of instruction are varied and numerous, constituting a well-rounded program through study, research, and classroom attendance. Spiritual learning is integrated with the school work.

It is the privilege of each student to choose his field of study. Counseling and guidance are provided by the administration to meet the needs and desires of the student in all areas of interest. The combined planning of faculty and students trains the students effectively in skills, understanding, and appreciation of the areas of society to be served in the practice of their professions.

# CONCENTRATION IN MANY FIELDS

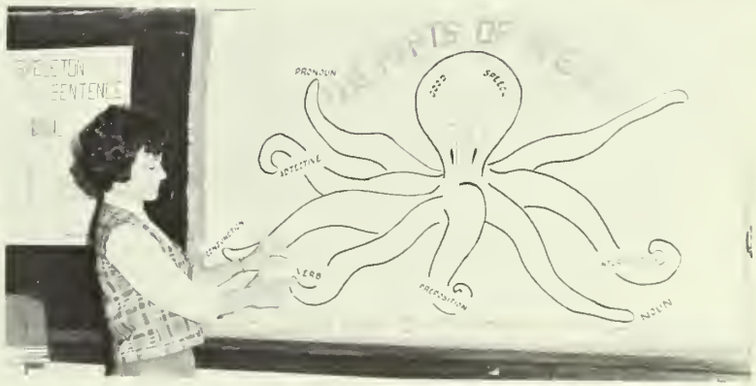
PRONOUN
NOUN

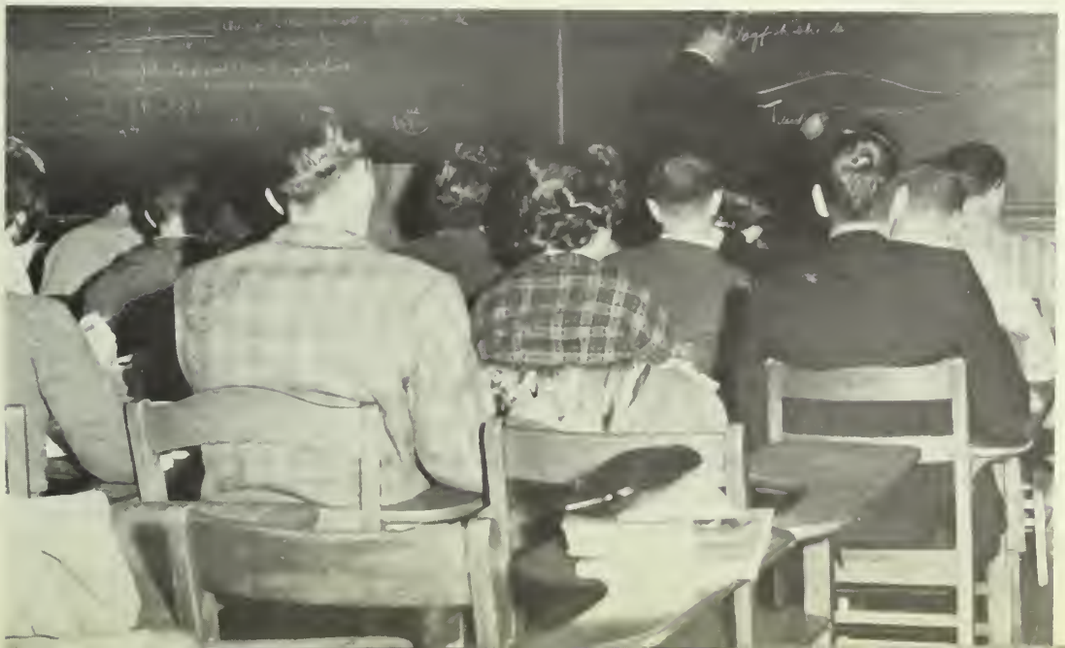

# CONSECRATION TO CHRISTLIKENESS

An important and vital part of Trevecca College life is the devotion of the students to daily Christian living and giving. Each day at chapel time the students leave their studies for a time of instruction and reverence of spiritual values. Every class is opened with prayer. More personal spiritual help, counseling, and witnessing is possible through the Saturday night dorm meetings. Opportunities for Christian service are provided by the Christian Workers Association as students carry the gospel to workhouses, jails, hospitals, juvenile court, and state institutions. To be more Christlike is the goal of each student.

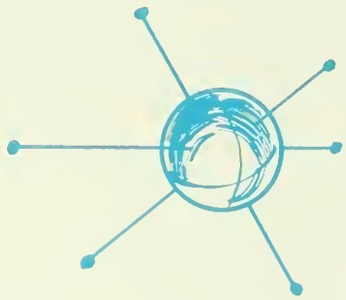

Accomplishment is reaching the goal which one has set for himself. It is desired by all, and rightly so. From the time of entrance into college many students "set their caps" to attain certain goals. Some reach these, but they do it only by consistently pushing ahead. Nothing is obtained easily, and if it were, it would not be worth the effort. Those who have attained this triumph are to be commended.

# COMMENDATION FOR ACCOMPLISHMENT

# COOPERATION WITH OTHERS

Chatter in the dorm, the laboratories, and the T Room . . . discussions in the theology classes and the cafeteria . . . devotion during chapel and prayer meetings . . . all involve cooperation with one another. A challenge is sent to each student to be at his best—to attain a harmony with his environment and fellow classmates which will enable him to develop his personality and increase his powers of communication; thus the fellowship at Trevecca prepares the student to be a better person for usefulness in the service of God and man.

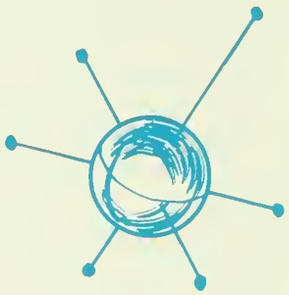

Trevecca's three athletic societies—Alpha, Beta, and Delta—offer the basis for the intramural program. The intramural athletic program gives many persons a chance to participate in the games. The fine rivalry challenges players and spectators alike to high interest, good sportsmanship and keen perception. These qualities all carry over to make for better living.

# COMPETITION IN THE FIELD OF SPORTS

PURDUE
UNIVERSI

Dr. and Mrs. Childers at the Valentine Banquet

# DEDICATION

Because you are the kind of person everyone admires, respects, and warmly loves . . .

Because of your deep interest in each individual, your deep love for mankind . . .

Because of your humility and your example of true Christian living and rare consecration . . .

Because of your humor, never sharp, and your great intellect, always keen . . .

Because of your high ideals and your hard work to achieve those ideals . . .

WE DEDICATE THE 1962 **DARDA** TO YOU,
**DR. CHARLES L. CHILDERS**

Dr. and Mrs. Childers at home.

DR. A. B. MACKEY
President of the College

# PRESIDENT'S MESSAGE

TREVECCA NAZARENE COLLEGE
Office of the President

Students of TNC
Nashville 10, Tennessee

1962

Dear Students:

I commend those who are responsible for the 1962 annual for their effort to bring up to date the meaning of the word DARDA—the Pearl of Wisdom. You have pictured the launching base of something more important than space craft. The successful exploration of space, the discovery of a much-needed supplement of America's gold supply, or the discovery of sources of food to feed the hungry billions of the world are not the Pearl of great price. The Pearl of great price is that which satisfies the hungry, sin-sick souls of earth, and guarantees a title to a mansion that Jesus has said He was going to prepare for His disciples.

The value of this book is not altogether the responsibility of its authors; the readers of this book have a responsibility for its success. Reading is not only getting thought from the printed page; it is also bringing thought to the printed page. So, dear readers, you should bring some good thoughts to these pages. Look at the pictures with the same thoughts as the man who stood at the top of Lookout Mountain and said, "It is wonderful—it is the climax of beautiful mountains, of valleys, and of streams."

May those who read this book realize that the goal of Trevecca College is twofold—first, to be prepared to cope with the problems of an ever-changing space age; and, at the same time keep our faith anchored in the "Rock of Ages" who is the same yesterday, today, and forever.

Sincerely,

Dr. A. B. Mackey,
President

Dr. Mackey is in demand as a speaker.

The Mackeys prepare to leave for Europe.

The Mackey family: Dr. Mackey, Mrs. Mackey, and Gene Dalton, Mrs. Mackey's nephew.

The President's Home

STEES • TRATION • FACULTY • STAFF
SONNEL • LIBRARY • CLASSES • FRESH-
COGNITION • ALU NI • STUDENT BODY • HIGH SCHOOL
CONCENTRATION

Mackey
Library

# ADMINISTRATION

The administrative staff of Trevecca Nazarene College is composed of the Board of Trustees, President, Dean of Arts and Sciences, Dean of Religion, Dean of Students, Dean of Admissions, Registrar, Librarian, Business Manager, Field Representative, and High School Principal. These men and women are dedicated to the task of helping students in their concentration, consecration, cooperation and competition. They are to be commended for their exemplary lives.

**A. B. MACKEY**
**A.B., M.A., LL.D.**
**President**

Dr. and Mrs. A. B. Mackey dine with Dr. and Mrs. John L. Knight. Dr. Knight is Chairman of the Board of Trustees.

# BOARD OF TRUSTEES

**Alabama**

Rev. L. S. Oliver
Rev. M. H. Stocks
Rev. R. L. Anderson
Rev. Barney Brumbeloe
Mr. Ralph Marlowe

**Eastern Kentucky**

Dr. D. S. Somerville
Rev. Arthur O. Little
Rev. Leon Gene Cook
Rev. John Howald, Jr.

**East Tennessee**

Rev. Victor E. Gray
Mr. Oscar Wheaton
Dr. Lawrence B. Hicks

**Florida**

Dr. John L. Knight
Rev. Charles Ide
Mr. Frank Scott
Mr. Sam Vann
Rev. D. W. Thaxton

**Georgia**

Dr. Mack Anderson
Rev. H. J. Eason
Rev. Bruce B. Hall
Mr. Sam Knox

**Kentucky**

Rev. Oren D. Thrasher
Rev. Hadley Hall
Rev. Oliver C. Huff
Rev. D. D. Lewis

**Mississippi**

Rev. W. Charles Oliver
Rev. J. C. Tousley

**North Carolina**

Dr. Lloyd B. Byron
Mrs. Howard T. Wall, Jr.
Rev. James Ingalls

**South Carolina**

Dr. Otto Stucki
Rev. E. N. Gunter
Rev. J. H. Eades

**Tennessee**

Dr. C. E. Shumake
Rev. Edward F. Cox
Rev. George Scutt
Rev. J. E. Beckum
Rev. Claude Galloway
(Alumni Association)
Mr. John T. Benson, Jr.

**Virginia**

Dr. V. W. Littrell
Rev. J. E. Fox

**West Virginia**

Rev. H. Harvey Hendershot
Rev. Roy T. McKinney
Rev. J. C. Wallace
Rev. Dallas Baggett
Rev. John Lawwill
Rev. John R. Browning, Sr.
(Alumni Association)

# ADMINISTRATIVE OFFICERS

HOMER J. ADAMS
A.B., M.A., Ph.D.
Dean of Arts and Sciences

WILLIAM M. GREATHOUSE
A.B., Th.B., M.A., D.D.
Dean of Religion

J. LEON CHAMBERS
Th.B., M.A., Ed.S., B.D., D.D.
Dean of Students

KOY W. PHILLIPS
B.S., Th.B., M.A., B.D.
Dean of Admissions

AMY L. PERSON
A.B., M.A.
Registrar

LILA THRASHER MACKEY
A.B., M.A., B.S. in L.S.
Librarian

V. NEIL RICHARDSON
A.B., Th.B.
Business Manager

CLIFFORD E. KEYS
A.B., Th.B.
Field Representative

JERRY G. COSTA
A.B., M.A.
High School Principal

CHARLES L. CHILDERS, Chairman
A.B., B.D., M.A., Ph.D.
Bibical Language, Bible, English

# DIVISION OF LANGUAGES, LITERATURES AND FINE ARTS

Learning how to express oneself well and easily through song, speech, and everyday conversation is the value this department of learning emphasizes. This department is one of continuous growth. It realizes the expectations of society from educated youth and prepares the students to meet them.

AMY L. PERSON
A.B., M.A.
Registrar, English

LILA THRASHER MACKEY
A.B., M.A., B.S. in L.S.
Librarian, Library Science

ADRON HOLLINS PHILLIPS
A.B., M.A.
English, French

RAMON R. UNRUH
B.Mus., M.Mus.
Voice, Music Theory

BARBARA McCLAIN
A.B., B.Mus., M.Mus.
Piano, Music Theory

HAROLD F. HAMMOND
B.S., M.A.
Piano, Music Theory, Social Studies

MABEL COONER GREENE
A.B., M.A.
Speech

KOY W. PHILLIPS, Chairman
B.S., Th.B., M.A., B.D.
Dean of Admissions, Biblical Literature, Theology

# DIVISION OF PHILOSOPHY RELIGION AND CHRISTIAN EDUCATION

An understanding of people, of religion, and the ability to teach others are predominant in this division of learning. These are necessary factors and are treated as such in the curriculum planning of the administration.

WILLIAM M. GREATHOUSE
A.B., Th.B., M.A., D.D.
Dean of Religion, Theology

J. LEON CHAMBERS
Th.B., M.A., Ed.S., B.D., D.D.
Dean of Students, Practical Theology, Bible, Theology

F. FRANKLYN WISE
A.B., M.Ed., Ph.D.
Director of Vocational Guidance, Education, Christian Education, Bible

MAUDE ALLEN STUNECK
A.B., M.A., Ph.D.
Language, Bible

MAURY ENGLISH REDFORD
B.S., Th.B., M.A., B.D.
Biblical Language, Church History

JOHN ALLAN KNIGHT
A.B., M.A., B.D.
Church History, Philosophy, Bible

ALTA LINDSAY REDFORD, Acting Chairman
B.S., M.A.
Mathematics, Biology

# DIVISION OF SCIENCES AND MATHEMATICS

Along with the rapid growth of interest in science in this the Space Age, this department is expanding to help meet the needs of the present day as well as of the future.

JOHN W. DIX
A.B., M.A.
Biology

THOMAS HEMMERLY
A.B., M.A.
Chemistry, Biology

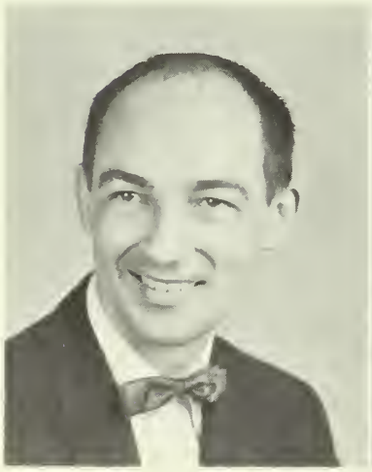

MILDRED FORMAN CHAMBERS
A.B., M.A., Ed.S.
Biology

# DIVISION OF SOCIAL STUDIES

Training toward the understanding of men, past and present, from both the individual and social points of view, is an objective of this division. It prepares for professional endeavors, especially for social work.

HOMER J. ADAMS, Chairman
A.B., M.A., Ph.D.
Dean of Arts and Sciences, History

A. B. MACKEY
A.B., M.A., LL.D.
President, Economics

F. FRANKLYN WISE
A.B., M.Ed., Ph.D.
Director of Vocational Guidance, Education, Christian Education, Bible

WILLIAM H. HOWICK
Th.B., A.B., M.A., M.Ed.
Education, Psychology, Director of Teacher Education

LEWIS PENNINGTON
Th.B., A.B., M.A., Ed.D.
Education, Psychology

# FACULTY

JERRY G. COSTA, A.B., M.A., High School Principal; Bible; High School Biology.
CARY T. DUCKETT, A.C.A., A.B., M.A., High School English; Bookstore Manager.
EULA JEAN STEPHAN, A.B., Bookkeeper.
MARIE PEERY, A.B., High School Algebra, Personal Development; Head Resident, Hardy Hall.
WILLIAM JERNIGAN, A.B., B.D., Assistant Librarian; Library Science.

# OFFICE ASSISTANTS

MILDRED McDOWELL, Office of the President.
LaNELLE COWAN, LINDA MITCHUM, Office of Dean of Arts and Sciences.
MARQUITA THOMAS RODDY, Office of the Dean of Religion.

SUE HAYES, Office of the Dean of Students.
ESTHER BLUME, MARY JO JENKINS, Office of the Dean of Admissions.
CAROL FARTHING, Office of the Registrar.
CAROLYN MOORE, Office of the Business Manager.
Seated: MARITA SLIFER. Left to Right: JUDY FRYE, SARA CASDORPH, WINIFRED DAVIDSON, EDITH HAMILTON, Office of the Field Representative.
JOY NELL WARHURST, MARY BETH ELKINS, MARGARET McDONALD, BARBARA WILLIAMS, Bookkeeping Office.
CAROL FILER, CAROLYN MOORE, General Office.

# STAFF

MARGARET LEIDIGH, School Nurse.
CLARA BOHLER SHEARRER, Assistant Bookkeeper.
MABEL HEZELL ORNDOFF, Head Resident, McKay Hall.
JOHN CLAYTON, Head Resident, Tidwell Hall.
JUNE WISE, Postmistress.
HOWARD MELTON, Cafeteria Manager.
MADY LEE SMITH DUCKETT, Assistant Bookstore Manager.
HUGH MARTIN, Maintenance Supervisor.
CLARA AIRLEY MARTIN, Maintenance Supervisor.

PROFESSOR K. W. PHILLIPS
Director of Personnel Services

Margaret Leidigh, school nurse, gives Duane Houston his "ounce of prevention" • Mrs. Mackey and Jo Ann Spolarich discuss the importance of good etiquette and social poise • Dr. Adams discusses Lamar Smith's Selective Service rating with him • Mr. Richardson advises Bearl Gosa about finding a job • Dr. Pennington explains the use of the reading machine to Sara Casdorph • Jeanette Mitchell harkens to Mrs. Greene's advice concerning speech • Mrs. Phillips advises Miriam Goodwin.

# PERSONNEL SERVICES

The personnel services offered by Trevecca Nazarene College are a vital part of the program. They portray the interest shown in each student as an individual.

To provide counseling and services in accordance with student needs and interests is the goal of the Guidance Department. Freshman Orientation, Freshman Counseling Programs, and Personnel Services are the major divisions of the Guidance Department. These are under the direction of Professor K. W. Phillips, Dean and Director of Personnel Services.

| | |
|---|---|
| DR. FRANKLYN WISE | Director of Vocational Guidance |
| MISS MARGARET LEIDIGH | Health Counseling |
| MRS. MABEL GREENE | Speech Improvement Service |
| DR. HOMER J. ADAMS | Military and Recreations Guidance |
| PROFESSOR V. NEIL RICHARDSON | Employment Guidance and Veterans' Problems |
| DR. LEWIS PENNINGTON | Reading Improvement Service |
| MRS. A. B. MACKEY | Social Poise and Etiquette Problems |
| PROFESSOR AND MRS. K. W. PHILLIPS | Marriage Counseling |

Dr. Wise counsels with Charles Savage.

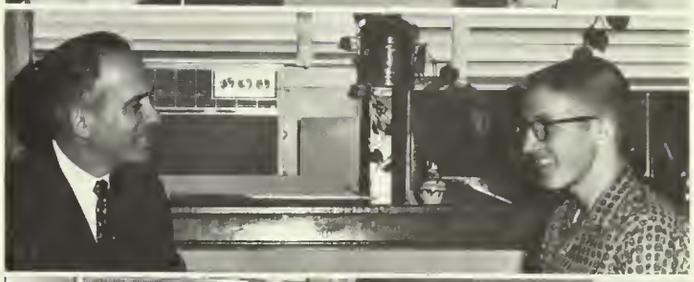

MRS. A. B. MACKEY
A.B., M.A., B.S. in L.S.
Librarian

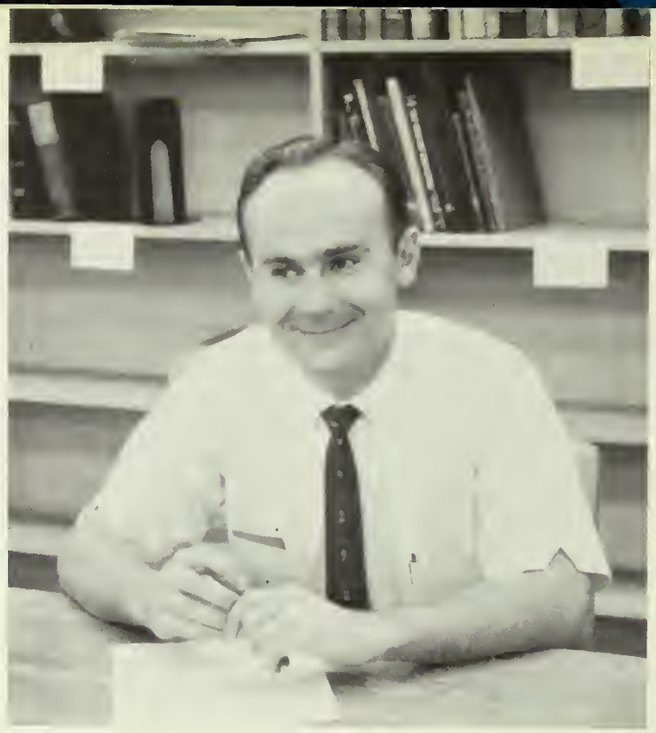

PROFESSOR WILLIAM JERNIGAN
A.B., B.D.
Assistant Librarian

# THE MACKEY LIBRARY

The Mackey Library stands in honor of one who has dedicated his life to Trevecca. This, the newest of our buildings, dedicated June, 1961, is named in honor of President A. B. Mackey who has set goal after goal for our college and then worked hard to reach each goal he has set.

The Mackey Library consists of three floors. The ground floor, for the present, will house temporary faculty offices, a large classroom, additional stacks, and an informal room with kitchenette for faculty and faculty groups. The main floor provides space for a large reading room which seats one hundred eleven. There are eleven individual study tables. Beyond this room is found the stacks area in which are eight study carrels. The circulation desk, with reserved book section adjoining, is accessible from the lobby. Opposite the stacks at the south end of the building are the staff room, offices for the librarians, work area and room with seating space for seventy-eight. There are also rooms for music listening equipment, historical material on Trevecca and the Southeastern Zone, and conferences. Additional stacks area occupies a large portion of this floor.

The entire floor area has more than twenty-two thousand square feet of space.

Library Staff, left to right: Juanita Geise, James Morgan, Sharon Miller, Winona Flatt, Jeanette Mitchell, Patricia Lawson, Brenda Powers, and Marilyn Foskey.

# SENIOR CLASS OFFICERS

OFFICERS

| | |
|---|---|
| DWAYNE L. LITTLE | President |
| ROBERT DIXON | Vice-President |
| SUE HAYES | Secretary |
| MIRIAM GOODWIN | Treasurer |
| CAROL FARTHING | Reporter |
| DON PITZER | Student Council Representative |
| DR. CHARLES CHILDERS | Sponsor |

# SENIORS

### CHARLES ACHESON
A.B., Religion

"A man of noble resolve."

### PAUL ANDRUS
A.B., Religion

"His friendliness is noticed by all."

Transfer from K.M.B.I.; Christian Workers Association 3, 4; Missionary Fellowship 3, 4, President 3; Ministerial Association 3, 4, President 4; East Tennessee Club 3, 4; Trevecca Athletic Association 3, 4.

### BENNY BRYAN
A.B., Religion

"Quiet and undisturbed as he moves on his way."

### EUGENE CAMPBELL
A.B. Religion

"Steady in purpose."

Ministerial Association 2, 3, 4; Christian Workers Association 1, 2, 3; Trevecca Athletic Association 1, 3.

### CHLOE COMBS
A.B., Education

"Small but striving."

Georgia Club 1, 2, 3, 4; Science Club 1; Christian Workers Association 1, 2, 3, 4; A Cappella Choir 1, 3; Student Education Association 2, 3, 4.

### MARY COMBS
A.B., English

"Thought is deeper than speech."

Transfer from K.M.B.I.; Christian Workers Association 2, 3, 4; Literary Club 4; Music Club 4; Student Education Association 4; West Virginia Club 2, 3, 4.

### LOIS CONKEY
A.B., Education

"Her music hath charm to soothe the savage breast, to soften rocks, or bend a knotted oak."

A Cappella Choir 1, 2, 3, 4, Secretary 3; Trio 1, 2, 4; Christian Workers Association 1, 2; Speech Club 1; Alabama Club 1; Music Club 1, 2; Science Club 3; Student Education Association 4; Trevecca Athletic Association 1; Senior Recital.

### ROBERT COOK
A.B., Religion

"Never too careless; nor too sad; never too studious; always glad."

### LA NELLE COWAN
A.B., English-Speech

"Quiet, modest, unassuming, she is prepared to meet all duties."

Speech Club 1, 2, 3, 4, Secretary 4; Literary Club 1, 2, 3, 4, Reporter , Vice-President 4; Treble Tones 1, 2; Christian Workers Association 1, 2, 3, 4; Trevecca Athletic Association 1; DARDA Staff 4; Class plays 3, 4; Georgia Club 1, 2, 3, 4, Secretary 4; All-School Play 3; Honor Society 2, 3, 4, Vice-President 3; Dependability Award 3; "Who's Who Among Students In American Colleges and Universities."

# SENIORS

### WILLIAM CLYDE DAVIS
Th.B., Religion

"High ideals mixed with a determined mind."

Ministerial Association 2, 3, 4; Ramblers Club 3; Transfer from Olivet Nazarene College.

### ROBERT DIXON
A.B., Religion

"He serves God well."

Christian Workers Association 1, 2; Ministerial Association 1, 2, 4; East Kentucky Club 1, 2, 4, President 4; Class Vice-President 4; "Who's Who Among Students In American Colleges and Universities."

### MARY BETH RICHARDSON ELKINS
A.B., Education

"It's a friendly heart that hath plenty of friends."

Trevecca High School graduate of 1958; Trevecca Athletic Association 1, 2; Treble Tones 1; Music Club 1, 2, 3, 4; Student Education Association 3, 4; A Cappella Choir 2, 3, 4; Tennessee Club 1, 2; Trio 1, 4; Class Reporter 3.

## MORTON ESTEP
A.B., Religion

"Only a boy, with his noise and fun, the veriest mystery under the sun; as brimful of mischief and wit, and glee, as ever a frame could be."

Transfer from U.K.; Ministerial Association 3, 4; Trevecca Athletic Association 3, 4; Senior Class Play.

## CAROL LIGHT FARTHING
A.B., English

"A life pure, unselfish, humble, gentle, and strong, lived every day will be a channel for a beautiful ministry for God."

Class Secretary 2; Class Reporter 4; Trevecca Athletic Association 1, 2, 3, 4, Reporter 3; Student Education Association 3, 4; Literary Club 1, 2, 3, 4, Vice-President 3, President 4; Music Club 1; Treble Tones 1, 2, 3; Honor Society 4; DARDA Staff 4, Literary Editor; Sportsmanship Award 3; Trevecca Athletic Association 1, 2, 3.

## EUGENE FIGGE
A.B., Religion

"A will to learn has made him a good student; a will to serve has made him a zealous Christian."

Christian Workers Association 1, 2; Ministerial Association 2, 3, 4; Kentucky Club 1, 2, 3, President 2.

# SENIORS

## EUGENE FRAME
A.B., Religion

"He has his own opinions and is ready to stand by them. His head is clever and his hands are capable."

Transfer from K.M.B.I.; Ministerial Association 3, 4; East Tennessee Club 3; Ramblers Club 4; Trevecca Athletic Association 3, 4.

## PATSY FRAME
A.B., Christian Education

"Success is her goal, and she knows no defeat."

Treble Tones 1; Music Club 1; Christian Workers 1, 2; East Tennessee Club 3; Ramblers Club 4.

## MIRIAM GOODWIN
A.B., Education

"A sweet song, a true smile makes this life worthwhile."

Georgia Club 1, 2, 3, 4; Music Club 1, 2, 3; Christian Workers Association 1, 2, 3, 4; Trevecca Athletic Association 1, 2, 3, 4; Student Education Association 2, 3, 4; Science Club 2; Trio 2, 3; Treble Tones 1; A Cappella Choir 2; Residence Hall Council 4, Secretary 4; Class Treasurer 3, 4; Class Play 4.

## DENNIS HAGE
A.B., Music Education

"His aims are high, his motives wholesome, his conduct that of a gentleman."

A Cappella Choir 1, 2; Trevedores 3, 4; Music Club 1, 2, 3, 4; Student Education Association 3, 4; Class Reporter 2; Student Council, Representative 3, Treasurer 3, President 4; Evangelaires Quartet 2, 3; Florida Club 1, 2, 3, 4, President 2, 3; Trevecca Athletic Association 1, 2.

## KENNETH HAMRICK
A.B., Religion

"I will find a way or make one."

All-School play 1; Trevedores; Speech Club; Ministerial Association; Junior Class Play; Trevecca Athletic Association; Christian Workers Association.

## DEBBY WILLIAMS HATCLIFF
A.B., Education-Psychology

"Her pleasing ways added to her personality."

Christian Workers Association 1, 2, 3; Tennessee Club 1, 2, 3; Music Club 1, 2; Missionary Prayer Band 1, 2, 3; Ministerial Association 1, 2, 3; Student Education Association 1, 2, 3, 4; Senior Class play.

# SENIORS

## MYRA SUE HAYES
A.B., Education-Psychology

"Her persistency, industry, good nature and common sense will carry her to a lofty place in life."

Alabama Club 1, 2, 3, 4; Secretary 1, 2, President 3; Treble-Tones; Music Club 1, 2, 3, Secretary 2; Speech Club 1, 2; Trevecca Athletic Association 1, 2; All-School Plays 1, 2; Class Play 4; DARDA Staff 2, 3, 4; A Cappella Choir 2, 3, Treasurer 3; Residence Halls Council 4; Student Education Association 4; Class Secretary 3, 4; Literary Club 4.

## KENNETH HEATON
A.B., Religion

"That load becomes light which is cheerfully borne."

## FREDA HENDERSON
A.B., History

"Firm of word, speaking in deeds."

## DUANE HOUSTON
A.B., History

"An investment in knowledge always pays the best interest."

Clio Society 1, 2, 3, Vice-President 3; Trevecca Athletic Association 1, 2, 3; Trevedores 3; Christian Workers Association 3.

## EUGENE KING
A.B., Religion

"He is an easy-going and a quiet person."

Ministerial Association 1, 2, 3, 4, Reporter 4; Clio Society 2; Christian Workers Association 1, 4; Georgia Club 1, 2, 3, 4.

## LINDA KOLAR
A.B., Education-Psychology

"She goes steadily and does her work well."

Student Education Association; Trevecca Athletic Association; Science Club; Tennessee Club.

# SENIORS

## RILEY LAWRENCE
A.B., Religion

"He is just the quiet kind whose nature never varies."

Christian Workers Association 2; Ministerial Association 2, 4; Clio Society 4.

## MARGARET LEIDIGH
A.B., Christian Education

"Quietly and cheerfully she does the things that count."

Christian Workers Association 4; Mississippi Club 3, 4, Secretary 4; Science Club 4; School Nurse 3, 4; Head Resident of Smith Hall 4.

## DWAYNE LITTLE
A.B., Education-Psychology

"The answer for tomorrow's man."

Class Treasurer 1; DARDA Assistant Business Manager 1; "Trev-Echoes" Business Manager 3; Trevecca Nazarene College Publicity Office Assistant; Class President 4; East Kentucky Club; Student Education Association; Clio Society; Trevecca Athletic Association; "Who's Who Among Students In American Colleges and Universities"; Woodrow Wilson Fellowship Nominee; Literary Club; Honor Society.

### LORRAINE MURRAY
A.B., Education-Psychology

"A merry heart goes all the day."

### CURTISS PEARSON
A.B., Music Education

"Happiness is the by-product of work well done."

Alabama Club 1, 2, 3, 4; Music Club 1, 2, 3, 4; Christian Workers Association 1, 2, 3, 4; Missionary Prayer Band 1, 2; Trevedores 1, 2; A Cappella Choir 3, 4; Student Education Association 4.

### DON PITZER
A.B., Mathematics

"Likeable because he is earnest and eager."

A Cappella Choir 1, 2; Student Council Representative 2, 4; Treasurer of Student Council 4; "Who's Who Among Students In American Colleges and Universities"; DARDA Staff 4; Clio Society 2, 3, 4, President 3; Junior Marshal 3; Class Play 4; Tennessee Club 3, 4; Student Education Association 4.

# SENIORS

### BILL PUTNAM
A.B., History

"Quiet, practical, and pursues his work calmly and steadily."

Clio Society 1, 2, 3, 4; Georgia Club 1, 2; Student Education Association 4.

### EVERETT ROBERTSON
A.B., Religion

"Humility is the trademark of real greatness."

Pastor of Donelson Church of the Nazarene; Ministerial Association, Secretary 3.

### MARQUITA THOMAS RODDY
A.B., Education-Psychology

"Here is a faithful, innately honest, perfectly sincere and practical person—who, by her quiet actions, shows that she has high ideals."

Music Club 1, 2; Science Club 1, 2; Georgia Club 1; Treble-Tones 1; Trio 1; Trevecca Athletic Association 1, 4; Christian Workers Association 2; Class Secretary 3; North Carolina Club 2, 3, 4; Student Education Association 4; "Who's Who Among Students In American Colleges and Universities."

## GERALDINE SHARPTON
A.B., Education-Psychology

"A cheerful disposition is a fund of ready capital."

Alabama Club; Student Education Association.

## JO ANN SMITH
A.B., Education-Psychology

"Quiet in appearance, but her personality shines in her eyes."

Class Secretary 1; Christian Workers Association 1; Trevecca Athletic Association 1; Trio 1; "Trev-Echoes" Staff 2; DARDA Staff 2, 3, 4; Class Plays 3, 4; Student Education Association 4.

## GERALD SPEAR
A.B., History

"True to his word, his work, and his friends."

Clio Society 1, 2, 3, 4; Science Club 1, 2; Tennessee Club 1, 2, 3, 4, President 3, 4; Trevecca Athletic Association 1, 2.

# SENIORS

## WANDA STALEY
A.B., Education-Psychology

"Hidden depths that beautify the life."

Clio Society 1, 2, 3, Secretary 2, 3; Christian Workers Association 1, 2, 3; West Virginia Club 1, 2, 3, Secretary 2; Missionary Prayer Band 1, 2, 3; Student Association 4.

## ED STILES
A.B., History

"A laugh is worth a hundred groans in any market."

## MARY JANE STILL
A.B., English and Mathematics

"Her high ideals, alert mind, and capable leadership reach far."

Trevecca Athletic Association 1, 2, 3, 4, Treasurer 2; Christian Workers Association 1, 2, 3, 4, Secretary 2; East Tennessee Club 1, 2, 3, 4; Literary Club 1, 2, 3, 4, Secretary 1, President 2; Math Club 1, 4; Speech Club 2, 3, 4; All-School Plays 2, 3; Class Plays 3, 4; Sportsmanship Award 2; General Activities Award 3; "Trev-Echoes" Staff 2; "Trev-Echoes" Editor 3; DARDA Editor 4; "Who's Who Among Students In American Colleges and Universities"; Treble-Tones 1, 3, 4.

### BILL THOMAS
A.B., Religion

"Success is his who pays little, hears much and thinks deeply."

### DON TURNER
A.B., History

"Silence denotes character and strength of mind."

Florida Club 2, 3; Clio Society 2, 3, 4, President 4; Honor Society 3, 4; Transfer from Jacksonville University.

### JOY TURNEY
A.B., Education-Psychology

"I have a heart with room for every joy."

Christian Workers Association 1, 2, 3, 4; Missionary Prayer Band 1, 2; Missionary Fellowship 3, 4; Freshman Class Secretary; Christmas Choral Concert 1.

# SENIORS

### BARBARA WILLIAMS
A.B., Education-Psychology

"All her ways are pleasant ways, and all her paths are peace."

Virginia Club 1, 2, 3, 4, Secretary 1; Trevecca Athletic Association 1, 2, 3, 4; Speech Club 2; DARDA Staff 3, 4; Christian Workers Association 1, 2, 3; Student Education Association 2, 3, 4, Treasurer 2, Vice-President 3; Literary Club 3, 4.

### GERALD WOODS
A.B., Religion

"A cheerful friend, abounding in wit."

Christian Workers Association 1, 2, 3, 4; Trevecca Athletic Association 1, 2, 3; Ministerial Association; Class Plays 3, 4.

# JUNIOR THEOLOGICAL STUDENTS

PARKER NETTLES

CARL SMITH

ROBERT WILSON

**Not Pictured:**

WILLIAM CHANDLER

JANICE PERNELL

JAMES PICKARD

JACK SUITS

# SPECIAL STUDENTS

**Not Pictured:**

THOMAS PICKARD

AGNES GOLLIHER

TED GOLLIHER

# JUNIOR CLASS OFFICERS

OFFICERS

| | |
|---|---|
| ED LEJEUNE | President |
| KENNETH HEMMERLY | Vice-President |
| MARY HELEN LANE | Secretary |
| PATSY MERCER | Treasurer |
| MARITA SLIFER | Reporter |
| JIM STOCKS | Student Council Representative |
| PROFESSOR RAMON UNRUH | Sponsor |

# JUNIORS

| | |
|---|---|
| BEVERLY ADAMS | Quiet, Jesse's Favorite, Friendly |
| JANICE ADAMS | Sedate, Sweet, Likable |
| CAROLE ALLEN | Sincere, Demure, Faithful |
| ED ALLRED | Fun-Maker, Genial, Songster |
| WANDA ARKLEY | Quiet, Determined, Kind |
| DOUG ASKEW | Cordial, Steadfast, Loyal |
| BOB BARNHILL | Loquacious, South Carolinian, Resolute |
| JEANNETTE BEEL | Funster, Songstress, Amiable |
| ESTHER BLUME | Al's, Sweet, Secretary |
| PHIL BOWLES | Married, Hard Worker, Preacher |
| GRACE BRIGHT | "Hoosier," Modest, Devoted |
| RUTH BRIGHT | True Friend, Patient, Considerate |
| ROBERT BRIM | Quiet, Contented, Pleasant |
| CAROL BRYANT | Gay, Likable, Pleasing Personality |
| JACKIE CARROLL | Good-Natured, Faithful, Dependable |
| PEGGY CARSON | Reserved, Personable, Gene's |
| LOWELL CLYBURN | Future Missionary, Engaged, Consistent |
| BYRON DOLLAR | Sociable, "Alabamian," Jovial |

# JUNIORS

| | |
|---|---|
| MAURICE EVANS | Reserved, Sincere, Preacher |
| ELDRIDGE EADES | Determined, Genuine, Quiet |
| MARILYN FOSKEY | Georgian, Spirited, Prankster |
| TOM FOWLER | Married, Preacher, Pleasant |
| MARCELLA FRAME | Able, Considerate, Nice |
| GERALDINE FRY | Earnest, Cheerful, Courteous |
| HAROLD FURNISS | Exuberant, Talkative, Ambitious |
| JUANITA GEISE | Sweet-Spirited, Unselfish, Gentle |
| BARBARA GOODMAN | Warm-Hearted, Serene, Reliable |
| BRENDA GOULD | Faithful, Dependable, Accordionist |
| TERRILL HADDIX | Nice-To-Know, Sincere, Worker |
| JANICE HAY | Trim, Soprano, Charles' Girl |
| KENNETH HEMMERLY | Busy, Independent, Mannerly |
| PAUL HETRICK | Future Missionary, Persistent, Devoted |
| EVERETT HIGGINBOTHAM | Carolyn's Choice, Easy-Going, Jovial |
| EDITH HUSSEY | Floridian, Frank, Cooperative |
| TRAVIS JOSLIN | Steady, Unruffled, Kind |
| HOWARD KELLY | Salesman, Cordial, Unassuming |

# JUNIORS

| | |
|---|---|
| MARILYN LITTON | Studious, Unique, Competent |
| EVELYN LOYD | Shy, Pleasing, Christian Witness |
| BOBBYE McCLESKEY | Soprano, Slender, Agreeable |
| MARGARET McDONALD | Stylish, Clever, Fun-Loving |
| BETTY McKAY | Tidy, Exact, "Indian" |
| MARGARET McMEANS | Rambler, Sociable, Jolly |

| | |
|---|---|
| MARY HELEN LANE | Instructions, "Our" Secretary, Chic |
| DORIS LASLEY | Poised, Artist, Nice |
| PATRICIA LAWSON | Steady Worker, Pleasant, Contented |
| NANCY LEIGH | "T-Room" Worker, Loyal, Thoughtful |
| ED LE JEUNE | "Prexy," Collegiate, Polite |
| GENE LEVINER | Witty, Obliging, Spontaneous |

| | |
|---|---|
| SHARON MARLIN | Redhead, Irrepressible, Busy-Bee |
| EARLINE MASON | Journalist, Calm, Frank |
| DALE MELTON | Papa, Scholar, Polished |
| PATSY MERCER | Keeper of Money, Reliable, Stable |
| ALLEN MIDCAP | Intelligent, Peaceful, Agreeable |
| JEANETTE MITCHELL | Straightforward, Ted's girl, Active |

# JUNIORS

| | |
|---|---|
| CAROLYN MOORE | Postmistress, Exact, Lady-Like |
| MILDRED NICKELL | Sweet, Studious, Good-Natured |
| SHARRON NORRICK | Prof's Assistant, Talented, Capable |
| NATHAN PRICE | Businessman, Home-Loving, Helpful |
| MITCHELL QUICK | Happy, Dependable, Natural |
| WILLIAM RHOADES | Nice, Casual, Steady |
| CECIL RHODES | Married, Zealous, Persistent |
| BILL RODDY | Marquita's, Winning Smile, Worker |
| EVANGELINE SILVERNAIL | Deserving, Thorough, Gentle |
| KEITH SILVERNAIL | Firm, Witness, Yankee |
| JESSE SIMS | Minister, Sober-Minded, Mild |
| MARITA SLIFER | Secretary, Efficient, Columnist |
| GENE SMITH | Faithful, Musical, Amiable |
| JIMMY STOCKS | Southerner, Self-Controlled, Skillful |
| JACK STONE | Kentuckian, Married, Preacher |
| PAT TAYLOR | Talkative, Jolly, Easy-Going |
| SYLVIA THRASHER | Pianist, P.K., Direct |
| MARY LOU TIEMANN | Cheerful, Future Missionary, Agreeable |

# JUNIORS

| | |
|---|---|
| JAMES VAN HOOK | Dignified, Musician, Affable |
| NANCY WALKER | Congenial, Considerate, Helpful |
| JOY NELL WARHURST | Meticulous, Pleasant, Feminine |
| DAVID WARREN | Humble, Sincere, Quiet |
| WADE WESTBROOK | Serious, Distinguished, Dependable |
| JERRY WHEELER | Speech Enthusiast, Helper, Witty |
| JUDITH WOODARD | Winning Smile, Spontaneous, Petite |

Juniors Not Pictured:

RON DOOLITTLE, DOROTHY FULLER, ORVILLE HALL, BILL NICHOLS, G. J. PRATT, HUGH SMITH, RICHARD SMITH, SANDRA SMITH, JAMES SPRUILL, GERALD TABERS, JOHN TAYLOR, WINSTON THAXTON, ROY THOMPSON, JOHN WORKMAN.

# SOPHOMORE CLASS OFFICERS

OFFICERS

| | |
|---|---|
| MICHAEL GOLDEN | President |
| PATSY WOOD | Vice-President |
| PAM THOMAS | Secretary |
| PHYLLIS BUSS | Treasurer |
| BILLY JOE RICHEY | Reporter |
| JERRY APPLEBY | Student Council Representative |
| PROFESSOR JOHN KNIGHT | Sponsor |

# SOPHOMORES

**First Row:**

JERRY APPLEBY
ELMER BAGGOTT
MARY BAGGOTT
MARILYN BALDWIN
JANESE BAKER

**Second Row:**

LYNN BARNES
ERBIN BAUMGARDNER
WILLIAM BEASLEY
MARTIN BENSON
LEO BERRY

**Third Row:**

PHOEBE BOWNE
DANNY BRANHAM
DOYLE BRITTAIN
LILLIAN BUCKNER
PHYLLIS BUSS

**Fourth Row:**

EMILY BUTLER
BOYD CARTER
SHARON CARTER
MARGIE CHAMBERS
RUTH CHRISTENSEN

**Fifth Row:**

JACK CLAYTON
FRED COBBS
WANDA COBURN
CAROLYN COLLINS
CAROL CORNELIUS

**Sixth Row:**

DONNA CORNELIUS
ROGER COSTA
MARTHA COX
ROBERT CULLEN
FRED CUNNINGHAM

**Seventh Row:**

WINIFRED DAVIDSON
TOMMY DAVIS
SYLVIA DONLEY
JIMMY EADES
JANIE ENGLAND

**Eighth Row:**

LeBRON FAIRBANKS
JUDY FORTENBERRY
JAMES FOSTER
LARRY FOSTER
WARREN FOXWORTHY

# SOPHOMORES

**First Row:**
MARY LYNN FUSSELL
MARTHA GODBY
MICHAEL GOLDEN
CLAIRE GOODMAN
JAN GOSA

**Second Row:**
DAVID HALE
JOHN HALL
EDITH HAMILTON
JAMES HANSEN
BETTY HARRISON

**Third Row:**
DON HENDERSON
VERNON HENDERSON
CAROLYN HILL
THOM HOUSEMAN
TOMMIE JEAN HOWARD

**Fourth Row:**
RENA HUGGINS
CORA INGRAM
DON IRWIN
ANN JAMES
BARBARA JOHNSON

**Fifth Row:**
BARBARA JONES
SYLVIA KENNINGTON
JENNY KEITH
RAY KOHSER
RACHEL LANIER

**Sixth Row:**
MARILYN LILLARD
JERRY McCANT
MARY ALICE McGILL
LARRY McGRANAHAN
HOWARD MELTON

**Seventh Row:**
SHARON MILLER
SHARON MONCER
MARY MOORE
JOYCE NAVE
PHIL NEELY

**Eighth Row:**
JERRY PENNINGTON
CHARLOTTE PORTER
MARY PRATT
JANICE PRICE-WILLIAMS
RUTH RAGLAND

# SOPHOMORES

**First Row:**
WARREN RAGLAND
EDITH RHODES
KATHLEEN RHYNE
BILLY JO RICHEY
SHIRLEY RIDDLE

**Second Row:**
BOB ROUSE
CHARLES SAVAGE
MARY RUTH SHARPTON
SHARON SIGLER
KAREN SKINNER

**Third Row:**
SARA STORY
NANCY SWAFFORD
ROBERT TAYLOR
PAM THOMAS
ROBERTA THOMAS

**Fourth Row:**
AL TRUESDALE
SUZIE WARD
RICHARD WATERMAN
JAMES WHITT
KAY WILLS

**Fifth Row:**
MYRON WISE
PATSY WOOD
CAROL YOUNG
MARTHA YOUNG

**Sophomores Not Pictured:**
EDNA ARMSTRONG
JAMES BARNETT
LESLIE BEARDEN
JANIE BRUCKNER
EMORY GARNER
PAT HALL
KENNETH IRWIN
CATHY JOSLIN
JACK KERNS
JAMES LASLEY
MARY MEIGHAN
RAYMOND MURPHY
ELIZABETH RUSHTON
DARLEEN HALL SHAW
JAMES SISSON
BOB SMITH
DENZIL SMITH
GENE WISEMAN

# FRESHMAN CLASS OFFICERS

OFFICERS

| | |
|---|---|
| JOHN SUGG | President |
| WAYNE DOLLAR | Vice-President |
| REBECCA GREATHOUSE | Secretary |
| LUCY WILLIAMS | Treasurer |
| SID RILEY | Reporter |
| JESS MIDDENDORF | Student Council Representative |
| DR. FRANKLYN WISE | Sponsor |

# FRESHMEN

**First Row:**
MARY ANDREWS
JANIE AUSTIN
BARNEY BAGGOTT
FRANKIE BAKER
SAM BELL
RONNIE BENSON
BETTY BIRDWELL

**Second Row:**
ANNE BOHLER
LESTER BYINGTON
SARA CASDORPH
BARBARA CATES
FRANCES CHAMBERS
YVONNE CHAPMAN
CATHERINE CHILTON

**Third Row:**
RONALD COLEMAN
CAROLYN CONNOR
JERRY COOK
RANDOLPH COOPER
JANE CRANSHAW
JEAN CRANSHAW
BILL DAUGHERTY

**Fourth Row:**
JO ANN DAVIS
LINDA DEASON
GEORGE DENBY
ANNIE PEARL DILL
PAM DINKINS
WAYNE DOLLAR
BEVERLY DONEGAN

**FIFTH ROW:**
FRANCES DONER
JOYCE DUNCAN
TOM DUNCAN
JOHN DYER
CHARLOTTE ELLIS
JUDY FERRIS
CAROL FILER

**Sixth Row:**
WINONA FLATT
SUSIE FORBES
PAM FREUDENTHALER
JUDY FRYE
JANICE GALFORD
FERRELL GOMER
MARGARET GORDON

**Seventh Row:**
REBECCA GREATHOUSE
CONNIE GRIFFITH
LINDA GRAVES
JOAN GROVES
MARY HANSEN
MARILYN HARBOLD
JOY HARDY

**Eighth Row:**
GLENDA HARPER
CHARLES HARRIS
DALE HATFIELD
AL HAYES
DIXIE HEINSS
JANIE HERSMAN
DALLAS HILL

# FRESHMEN

**First Row:**
JAMES HILL
SHIRLEY HOFFMAN
JERRY HOLT
ALICE HOOD
MARTHA LEE JARED
FAYE JARRETT
MARY JO JENKINS

**Second Row:**
CAROL JOHNSON
DAVID JONES
MARY JONES
SYBLE JONES
JIM KEEFER
JAMES KESTER
KATHLEEN KESTER

**Third Row:**
KEITH KETTERMAN
POLLY KEY
SHIRLEY LEONARD
RUTH LEWIS
POLLY McBRYANT
SALLY McCRACKEN
LARRY McCUMBER

**Fourth Row:**
SUZANNA McMANUS
JUNE McQUINEY
LLOYD MANNING
SUSAN MARLOWE
CHARLES MARTIN
NANCY MASTIN
ROY MEDIATE

**Fifth Row:**
JERRY MERSHIMER
JESS MIDDENDORF
RICHARD MILLER
SUE MILLER
LINDA MITCHUM
JAMES MORGAN
STEPHEN MORRIS

**Sixth Row:**
JOHNNY MURPHY
SANDRA NEELEY
WILHELMINA NEISLER
JEAN NELSON
MURPHY NICHOLSON
DENNIS ORNER
JANICE OSBORNE

**Seventh Row:**
ROBERT OSBORNE
NORMAN THOMAS PARK
NORMA PARRISH
PHOEBE PEARS
ARTHUR PICKARD
BRENDA PICKENS
JOYCE PICKENS

**Eighth Row:**
AUBREY PONCE
BRENDA POWERS
MARIE PRICE
ROY RAGSDALE
BETTIE LOU RATLIFF
BILL REED
DON REEVES

# FRESHMEN

**First Row:**
DORIENE REYNOLDS
STEVE RIDDLE
LARRY RIES
SID RILEY
FONDA ROBERTS
WANDA ROBINSON
GORDON ROSS

**Second Row:**
MILDRED SALLEE
EARL SAMS
DONNA SCHOOLCRAFT
JAMES SEXTON
VONNIE SHAW
PAUL SHEARER
ETNA SHERIDAN

**Third Row:**
LAMAR SMITH
LARRY SMITH
PEGGY SMITH
JO ANN SPOLARICH
HENRY STAGGS
RICHARD STALEY
CHARLOTTE STAMM

**Fourth Row:**
FRANKLIN STEPHENS
WILMA STERLING
JIMMY STEVENS
BARBARA STILES
KATHY STUDT
JOHN SUGG
LINDA TAPP

**Fifth Row:**
CARL TAYLOR
RACHEL TAYLOR
CLIFTON TEMPLETON
NANCY THAXTON
JEANNE THRASHER
BARBARA UTSLER
ANN VAN HOOK

**Sixth Row:**
GENELL VOSS
KENNETH WALKER
WANDA WALKER
JOYCE WALTER
JEAN WESLEY
DUANE WEST
VIRGINIA DELL WILCOX

**Seventh Row:**
JUDY WILEY
LUCY WILLIAMS
MARY JOHN WILLIAMS
VENA WILSON
VERNELL WILSON
SHARON WRIGHT

**Freshmen Not Pictured:**
GEORGE ARMSTRONG
MILTON BAKER
DAVID BECKUM
SUE BEELER
GEORGE BLOUNT
VERLAN BOND
JOHN BUNCE
PAUL CARPENTER
PEGGY CLARK
NATALIE CLAYTON
PAUL CREW
FRANKLIN DE LAPP
LA VERNE DEEL
GEORGE DENBY
WYATT DODD
JAMES ELKINS
ERNEST FARMER
BEARL GOSA
ROSEMARY GRUBBS
DONALD HALE
ROY HELTON
VICTOR JOHNSON
GARY JONES
ROBERT IRELAND
DORIS JONES
ETHAN KEITH
BRADY KENNINGTON
CURTISS LEWIS
PAUL LEWIS
SHIRLEY MERRITT
DAVID MOORE
DONALD NUTTER
MARY LOU ROBERTS
BRENDA ROBY
ELIZABETH RUSHTON
DALE SALTKILL
JAMES SHAW
RUFUS SLAY
PATSY STOCKDALE
DAVID STUCKI
LLOYD TUCKER
CLINTON WALLACE
GLENN WHEATON
PATRICIA WHITE
CHARLES WOODY
JAMES YOUNG

Dr. and Mrs. A. B. Mackey open their home to some freshmen.

Roger Costa and Fred Cunningham, sophomores, sell a "Greenie" hat to freshman Keith Ketterman.

These helpful sophomores assist the freshmen on their early morning hike.

We find some unusual outfits on the freshmen on "Tacky Day."

# FRESHMAN RECOGNITION

Freshmen Orientation activities, under the direction of Professor K. W. Phillips, began officially on Thursday, September 14, 1961.

After a brief devotional service, the freshmen reported to the library and cafeteria for the College Qualification Test and the Cooperative English Test. A Campus Life Conference was conducted that evening in the Fine Arts Auditorium, with dormitory house meetings after Professor Leon Chambers, Dean of Students, addressed the freshmen.

On Friday, September 15, after the usual devotional service, the freshmen took the Iowa Silent Reading Test and Kuder Preference Record under the direction of Dr. Lewis Pennington, and the Bible Survey Test under the direction of Dr. Homer J. Adams. Interviews were conducted in the library for educational counseling and guidance on trial schedules. Choir and chorus auditions were held in the Fine Arts Building by Professor Ramon Unruh and Miss Barbara McClain. On that evening a faculty reception for the freshmen was given.

Education counseling and choir and chorus auditions took place on Saturday. The faculty gave the students a picnic supper on Hardy Green. An open-air service, with John Clayton, president of the Christian Workers Association, in charge, was held Saturday night. Dr. W. M. Greathouse, Dean of Religion, brought a message of inspiration.

Sunday, September 17, was a busy day for Christian workers, with the new freshmen taking active part in Christian work.

Monday, September 18, was registration day for one hundred seventy-two new freshmen.

# TREVECCA ALUMNI ASSOCIATION

Trevecca College has a wonderful group of alumni. This is especially evidenced at reunion time—no matter where or when they meet. Everyone is young when with former classmates.

Nobody knows for certain what makes Trevecca reunions so much fun. Whatever it is, it seems to work some kind of magic. A greeting jars memories, and a handshake can whisk you back to another decade.

It is this spirit that brings alumni back to the banquet each year, that makes them want to be here. They come back to laugh and talk and remember when. They come back to see how far they have gone away, to see how much they have changed. They come back to see their youth, because a part of it is always here at T.N.C.

Rev. T. E. Jones, President of the Alumni Association, presents Dr. Homer J. Adams, Dean of the College, with a portrait of Dr. A. B. Mackey, President of Trevecca Nazarene College for the last twenty-five years.

Trevecca Alumni Banquet in Nashville, June, 1961.

MRS. CLARA B. SHEARRER
Secretary

# STUDENT BODY

Many students come to college without knowing exactly what their life's work will be. However, after a year or two, one soon decides. The next step, after the decision has been reached, is preparation for the chosen field. Our students are preparing for varied positions as you can see from the table at the right.

| | | |
|---|---|---|
| Full Time Christian Workers | | 217 |
| Ministers of Music | 3 | |
| Missionaries | 59 | |
| Song Evangelists | 7 | |
| Ministers of Music | 3 | |
| Directors of Christian Education | 5 | |
| Other Types of Christian Work | 5 | |
| Teachers | | 188 |
| Miscellaneous | | 46 |
| Undecided | | 83 |

PROFESSOR JERRY COSTA
Principal

LOIS CONKEY, Secretary

# HIGH SCHOOL

The three-year high school is under the direction of the principal, Professor Jerry Costa.

A well-planned curriculum offers all credits required for high school graduation.

# HIGH SCHOOL STUDENT COUNCIL

The success of the Student Council this year may be accredited to the fine leadership of Aubrey Smith, President, and Forrest Wise, Secretary. This success was achieved only with the cooperation of the class representatives.

Professor Jerry Costa has served as the Student Council Sponsor. Throughout the school year he has suggested and guided the Council in its plans.

Left to right are Aubrey Smith, President; Janice Warren, Senior Class Representative; Forrest Wise, Secretary; and Johnny Sparks, Sophomore Class Representative.

# HIGH SCHOOL SENIORS

**First Row:**

JOHN COBURN, TOMMY DOWNS, WILLIAM FLY, DANNY FOUNTAINE, FRED FOWLER,

**Second Row:**

JACK GALLOWAY, RAY GOMER, JACK HINTON, DAVID JONES, JUDY JONES.

**Third Row::**

WANDA KEY, SONJA LAWSON, VERNON "BUTCH" MINTZ, CAROL RICHARDSON, TERRY ROBERTSON.

**Fourth Row:**

BRENDA RYALL, AUBREY SMITH, LORRAINE STALEY, JANICE WARREN, FORREST WISE.

Senior Class Officers are: Jack Hinton, President; Jack Galloway, Vice-President; Wanda Key, Secretary; Ray Gomer, Reporter; Lorraine Staley, Treasurer; Danny Fountaine, Chaplain. Professor Costa is Senior Class Sponsor.

# JUNIORS

First Row:
EUGENE BROACH
LEROY CULLEN
GENE DALTON
DOUGLAS DENNIS

Second Row: :
SUE GAERTNER
LYNN SMITH
JERRY STAGGS
CLIFTON WOODS

# SOPHOMORES

STEVE BROWN
HARRY GRADY
JONATHAN SPARKS

# FRESHMEN

ESTHER COSTA
DAVID GIVENS
MARY VAN ZILE
GERALD YORK

Not Pictured:
GEORGE BLYTHE
CECIL FELKER
CHARLES PATRICK
JOHN STALEY

WILLIAM FLY and SONJA LAWSON
Most Likely To Succeed

LORRAINE STALEY and RAY GOMER
Best All-Around

WANDA KEY and EUGENE BROACH
Most Studious

# HIGH SCHOOL SUPERLATIVES

CAROL RICHARDSON and JACK GALLOWAY
Most Athletic

JANICE WARREN and DANNY FOUNTAINE
Wittiest

AUBREY SMITH and
CAROL RICHARDSON
Most Popular

CHAPEL • CHRISTIAN WORKERS ASSOCIATION •
MINISTERIAL ASSOCIATION • MISSIONARY GROUPS
• CHOIRS AND SINGING GROUPS

# CONSECRATION

McClurkan
Memorial
Building

# CHAPEL EXERCISES

Daily instruction and blessing are our privileges as the truths of the gospel are presented in word and song during the chapel hour. Songs of praise are sung; a spontaneous testimony is given, and others follow; the preached word is anointed and blessed and our hearts are filled.

Great leaders of our church and great men of our day instruct us in spiritual values so that we may plan our lives for service for our Savior. These moments of worship together inspire us to be more like Christ.

DR. WILLIAM M. GREATHOUSE
Chairman of the Chapel Committee

DR. LEON CHAMBERS
Dean of Students
Trevecca Fall Revival

REV. B. V. SEALS
District Superintendent of
Washington-Pacific District
John T. Benson Lecture Series

DR. LAWRENCE HICKS
Pastor of Chattanooga First Church

# GUEST SPEAKERS

DeVERNE MULLEN
Song Evangelist

DR. EDWARD LAWLOR
Secretary of Evangelism

Altar service after preaching of visiting evangelist, Rev. Forrest McCullough.

# CHRISTIAN WORKERS ASSOCIATION

"Go ye into all the world and preach the gospel . . ." is a challenge accepted and carried out by the Christian Workers Association.

The purpose of the Association is to preach the gospel to all the needy whether they be in the hospitals, jails, rest homes, juvenile court or on the street corners. This offers valuable training for Christian service. The workers reap both immediate and long-range blessings from this type of service.

## OFFICERS

| | |
|---|---|
| JOHN CLAYTON | President |
| ALBERT TRUESDALE | Vice-President |
| DOUGLAS ASKEW | Treasurer |
| ESTHER BLUME | Secretary |
| SYBLE JONES | Follow-Up Secretary |
| PATSY WOOD | Reporter |
| JAMES FOYCE SPRUILL | Visitation Chairman |
| PROFESSOR K. W. PHILLIPS | Sponsor |

The girls minister to the women in County Jail.

A group of Christian workers ready to leave for a service.

Albert and Doug sing a duet at one of the men's cells.

Mary Alice brings a Gospel message.

Ready to depart after the service.

Our young men have a concern for lost souls.

# MINISTERIAL ASSOCIATION

OFFICERS

| | |
|---|---|
| PAUL ANDRUS | President |
| JAMES SPRUILL | Vice-President |
| DALE MELTON | Secretary |
| WADE WESTBROOK | Treasurer |
| EUGENE KING | Reporter |
| DR. LEON CHAMBERS | Sponsor |

The Ministerial Association is composed of students called into full-time Christian service. Its purpose is to foster the spiritual life of the college.

Activities include the sponsoring of senior chapel speakers, noonday prayer meetings, the Thanksgiving offering, a book club, and the college spring revival.

# MISSIONARY PRAYER BAND

The purpose of the Missionary Prayer Band is to enlighten students to the real need of praying and fasting in behalf of our missionaries.

The activities include various offerings in answer to missionary requests, box-work, and special help for those who are definitely called to the mission field.

The aim is not to lose sight of the need to reap the fields already "white unto harvest."

Paul Andrus is leader of this group, and Marie Peery is sponsor.

# TREVECCA MISSIONARY FELLOWSHIP

The TMF is in its second year as an organization. It was formed for the benefit of all students who feel a call to missionary work. Missionaries who visit the campus speak to this group and answer any questions relating to the missionary field and the requirements necessary to be qualified for missionary work. Its main purpose is to develop spirit-filled men and women to serve on the foreign fields of our Church of the Nazarene.

OFFICERS: Paul Hetrick, President; John Clayton, Vice-President; Winifred Davidson, Secretary; John Hall, Treasurer; Brenda Gould, Reporter; Professor K. W. Phillips, Sponsor.

# TRAVEL GROUP

The traveling group is one of the most influential contacts made by Trevecca Nazarene College. These representatives give the prospective student a sample of college life at TNC. These groups are under the direction of the field representative, Rev. C. E. Keys.

Treve-Tone Trio: Sharon Norrick, Barbara Stiles, and Suzanna McManus.

Jubilaires Trio: Mary Beth Elkins, Lois Conkey, and Lucy Williams.

Ambassadors Quartet: Al Hayes, Duane West, Sid Riley, and Barney Baggott.

Evangelaires Quartet: Jerry Cook, Carl Taylor, John Sugg, and Jess Middendorf.

# A CAPELLA CHOIR

The A Cappela Choir expresses praise and worship to Christ through the medium of song. This desire to honor God is uppermost in the minds of the group. The long hours of practice and time spent in travel are completely balanced by the fun at socials and the adventure of meeting different people on tour.

The Choir makes a two-week tour of the Southeastern Educational Zone every spring besides other public appearances during the year.

The aim of every choir member is to show the spirit of Christ through the songs they sing and the lives they live.

PROFESSOR RAMON UNRUH

MISS BARBARA McCLAIN

# TREBLE TONE CHOIR

The Treble Tone Choir is under the direction of Miss Barbara McClain. It is a relatively new organization but growing fast. The special highlight for the choir this year was a one-week tour to Mississippi, Alabama, and Georgia with Rev. C. E. Keys, the Field Representative. They have made other appearances in the Nashville area. Miss Barbara Stiles is the accompanist.

# TREVE-DORES

The Treve-Dores is another relatively new singing group under the direction of Professor Ramon Unruh. They have made several public appearances. Ann Van Hook is the accompanist for the group.

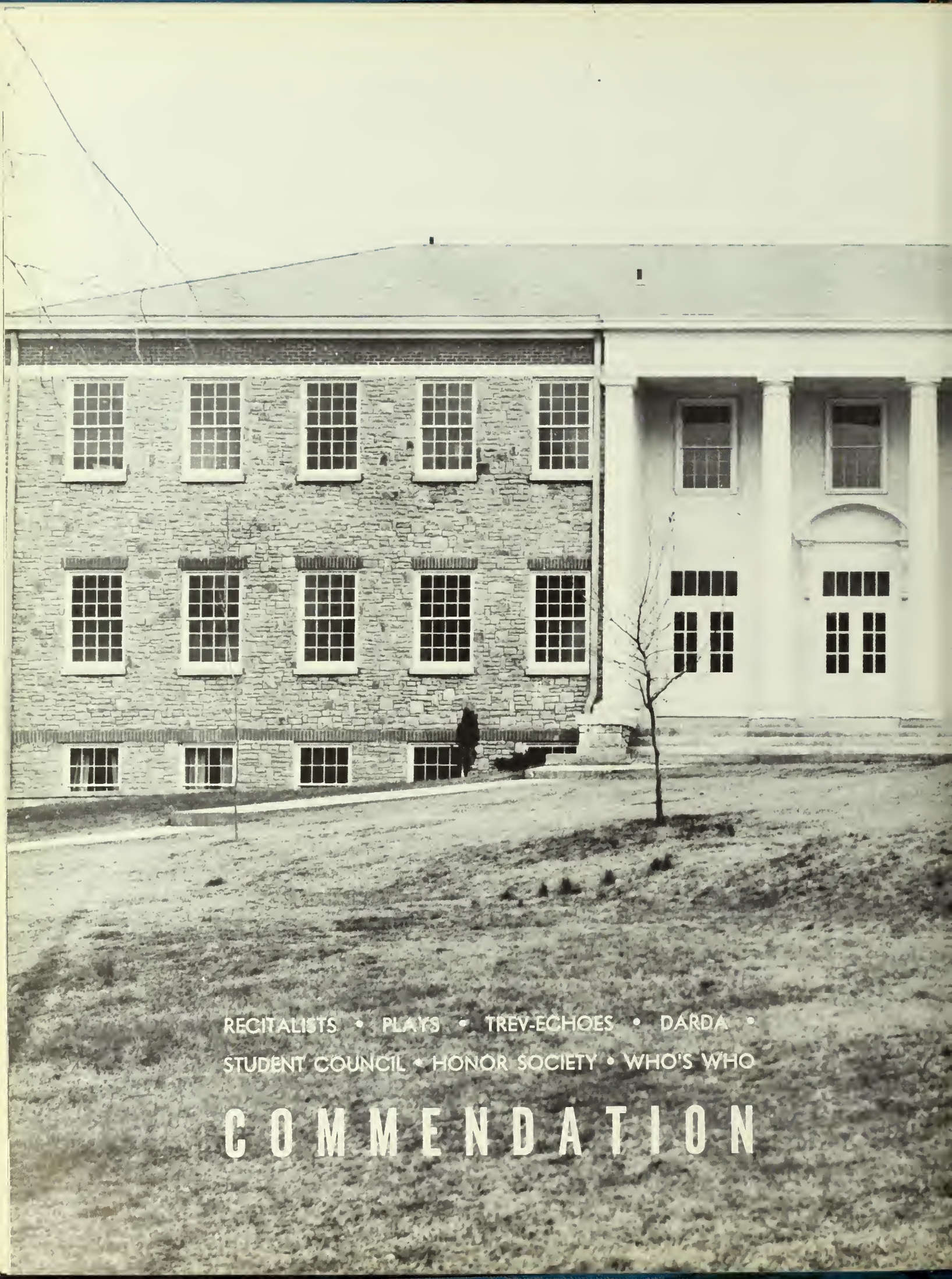

RECITALISTS • PLAYS • TREV-ECHOES • DARDA •
STUDENT COUNCIL • HONOR SOCIETY • WHO'S WHO

# COMMENDATION

Fine Arts
Building

DENNIS HAGE
Senior Voice Recital

LA NELLE COWAN
Senior Speech Recital

# RECITALISTS

LOIS CONKEY
Senior Voice Recital

SYLVIA THRASHER
Junior Piano Recital

# PLAYS

A scene from the All-School Play, "A Man Called Peter."

Mrs. Grant (Jeanne Thrasher) and her family visit Peter Marshall (Ronald Coleman).

A group of young people gather around the piano with Peter at the Marshall's home. Mrs. Marshall is played by Sharron Marlin.

Sue Hayes, Debby Hatcliff, Gerald Woods, Morton Estep, and Ed Stiles in the Senior Class play, "The Years Ahead."

Lulie (Jo Ann Smith) and Tizzie (Mary Jane Still) go through Cousin Archie's possessions in "The Sisters McIntosh."

"The Sisters MacIntosh" give Cousin Archie (Don Pitzer) a hard time in this comedy presented by the Senior Class.

# TREV-ECHOES

Dr. Childers, Charlotte Porter, and Bob Cook confer about the next issue of the paper.

CHARLOTTE PORTER
Editor-In-Chief

BOB COOK
Business Manager

## STAFF

| | |
|---|---|
| CHARLOTTE ANN PORTER | Editor-In-Chief |
| MARILYN BALDWIN | Associate Editor |
| LYNN BARNES | Circulation Manager |
| BOB COOK | Business Manager |
| HUGH SMITH | Associate Business Manager |
| DR. CHARLES CHILDERS | Faculty Advisor |

Under the leadership of Charlotte Porter, **Trev-Echoes** has taken on a new look this year. It is now printed on regular newsprint paper, and the general form is more attractive. The paper has presented student life in all its different phases.

The members of the Journalism Class this year do not serve as reporters for the paper as has been done in the past. Although the Journalism Class and the Class Reporters make frequent contributions to the paper, most of the writing is done by columnists and feature writers.

A few of the tasks behind the scenes are assigning articles, proofreading, taking ads, drawing up the dummy and gathering news. We can all say a cheery congratulations for a job well done to the editor, business manager, and all those who make up the staff.

Al Hayes, photographer, and Patsy Wood, typist, watch Associate Editor Marilyn Baldwin to learn what to do.

Bob Cook and Hugh Smith assist Lynn Barnes in seeing that the papers are properly distributed.

Columnists Billy Jo Richey (Sports), Marita Slifer ("Campus Capers"), and Joe Nell Warhurst (Fashions) work on their stories.

Don Pitzer, Assistant Business Manager works with Sharron Marlin, Business Manager.

SHARRON MARLIN
Business Manager

# 1962 DARDA

MARY JANE STILL
Editor-In-Chief

Mary Jane brings pictures to Dr. Wise for approval.

## STAFF

| | |
|---|---|
| MARY JANE STILL | Editor-In-Chief |
| LA NELLE COWAN | Associate Editor |
| PHYLLIS BUSS and CAROL YOUNG | Coordinators |
| BARBARA WILLIAMS, SUE HAYES, and JO ANN SMITH | Class Editors |
| RICHARD SMITH | Staff Photographer |
| CAROL FARTHING | Literary Editor |
| SHARON CARTER, SHARON MILLER, and FONDA ROBERTS | Typists |
| PAM THOMAS | Sports Editor |
| SHARRON MARLIN | Business Manager |
| DON PITZER | Asssociate Business Manager |
| DR. FRANKLYN WISE | Faculty Advisor |

In this modern day what more appropriate theme could be chosen for the **1962 DARDA** than that of the Space Age? What better theme for life can Christians choose than that of concentration, consecration, cooperation, and competition, for there awaits for us the greatest commendation, a Crown of Life. Though this is a fast-moving, modern age, aiming for the stars, Christian people have a higher aim which goes beyond the stars. So, we, the **DARDA** staff of 1962, wish to present to you this yearbook, hoping that you will live in this Space Age for "the One . . . Who is above all."

RICHARD SMITH
Staff Photographer

Phyllis Buss, Mary Jane Still, and La Nelle Cowan are busy with copy and pictures.

CAROL FARTHING
Literary Editor

FONDA ROBERTS
Typist

BARBARA WILLIAMS
SUE HAYES
Class Editors

Don and Sharron consult Dr. Wise concerning the business angle.

Mary Jane looks over sports and dormitory pictures with Pam Thomas and Carol Young.

# STUDENT COUNCIL

The Student Council is the student advisory organization for our school. Its function is the coordination of student activities with those of the college.

The activities at the beginning of the fall term in September are under the general supervision of the Student Council. At registration time all cars are registered, and the traffic laws are enforced by an active committee.

All campus elections are sponsored by the Student Council. Enthusiasm mounts the highest during the election of the major officers in the spring.

The Council has charge of all class and club organizations. The Class and Club of the Year are selected by a joint Faculty-Council Committee. They are selected according to the point system based on projects and money spent. They also select individual awards. These honors are highly coveted.

The spiritual aspect is emphasized by their choice of a layman for the annual Student Council Lectures in the spring. This year Paul H. Gray, D.D.S., was the lecturer.

Dr. Homer J. Adams, whose advice and assistance are greatly appreciated and needed, is the Student Council Sponsor.

DENNIS HAGE
President

Officers of the Student Council are Denny Hage, President; Don Pitzer, Treasurer; and Dale Melton, Secretary.

The Student Council regularly meets in the Banquet Room of the cafeteria: Charlotte Porter, "Trev-Echoes" Editor; Jerry Appleby, Sophomore Class Representative; Morton Estep (taking Don Pitzer's place), Senior Class Representative; Jimmy Stocks, Junior Class Representative; Dale Melton, Secretary; Aubrey Smith, High School Representative; Denny Hage, President; Dr. Homer Adams, Faculty Advisor; Forrest Wise, High School Representative; Jack Clayton, CWA President; Jess Middendorf, Freshman Class Representative; Roger Costa, TAA President; and Mary Jane Still, DARDA Editor.

The Faculty Advisor, Dr. Homer J. Adams, is a great source of help to the Student Council President, Denny Hage.

The Executive Committee of the Student Council seems to be having a lively discussion.

Members of the Honor Society are Don Turner, La Nelle Cowan, Margaret McDonald, Carolyn Moore, Carol Farthing, Martha Cox, Phyllis Buss, Charlotte Porter, Michael Golden, Patsy Wood, Marilyn Baldwin, and Barbara Jones. Sponsor is Miss Amy L. Person.

# HONOR SOCIETY

Officers are, seated: Phyllis Buss, Secretary-Treasurer; Carolyn Moore, Reporter. Standing: Don Pitzer, Vice-President; and Don Turner, President.

Those students who maintain a 2.5 average for the year are given an invitation to become members of the Honor Society.

Graduating seniors from this group receive an invitation to become members of the Zeta Chapter of Phi Delta Lambda, the national honor organization of Nazarene Colleges.

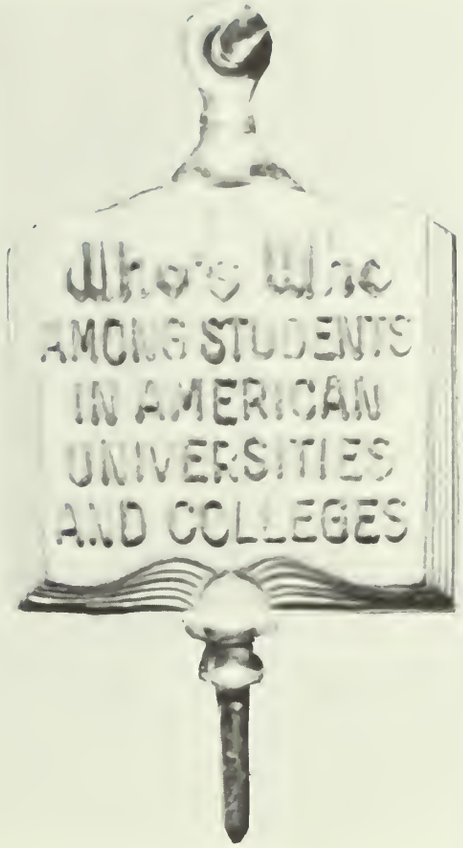


Some of the qualifications of candidates for "Who's Who in American Universities and Colleges" are scholarship, leadership, attitudes, activities, and positive Christian influence.

Elected to this honor are:

*La Nelle Cowan*

*Dwayne Little*

*Don Pitzer*

*Mary Jane Still*

*Marquita Thomas Roddy*

*Robert Dixon*

*La Nelle Cowan*

*Dwane Little*

Don Pitzer

*Mary Jane Still*

*Marquita Thomas Roddy*

Robert Dixon

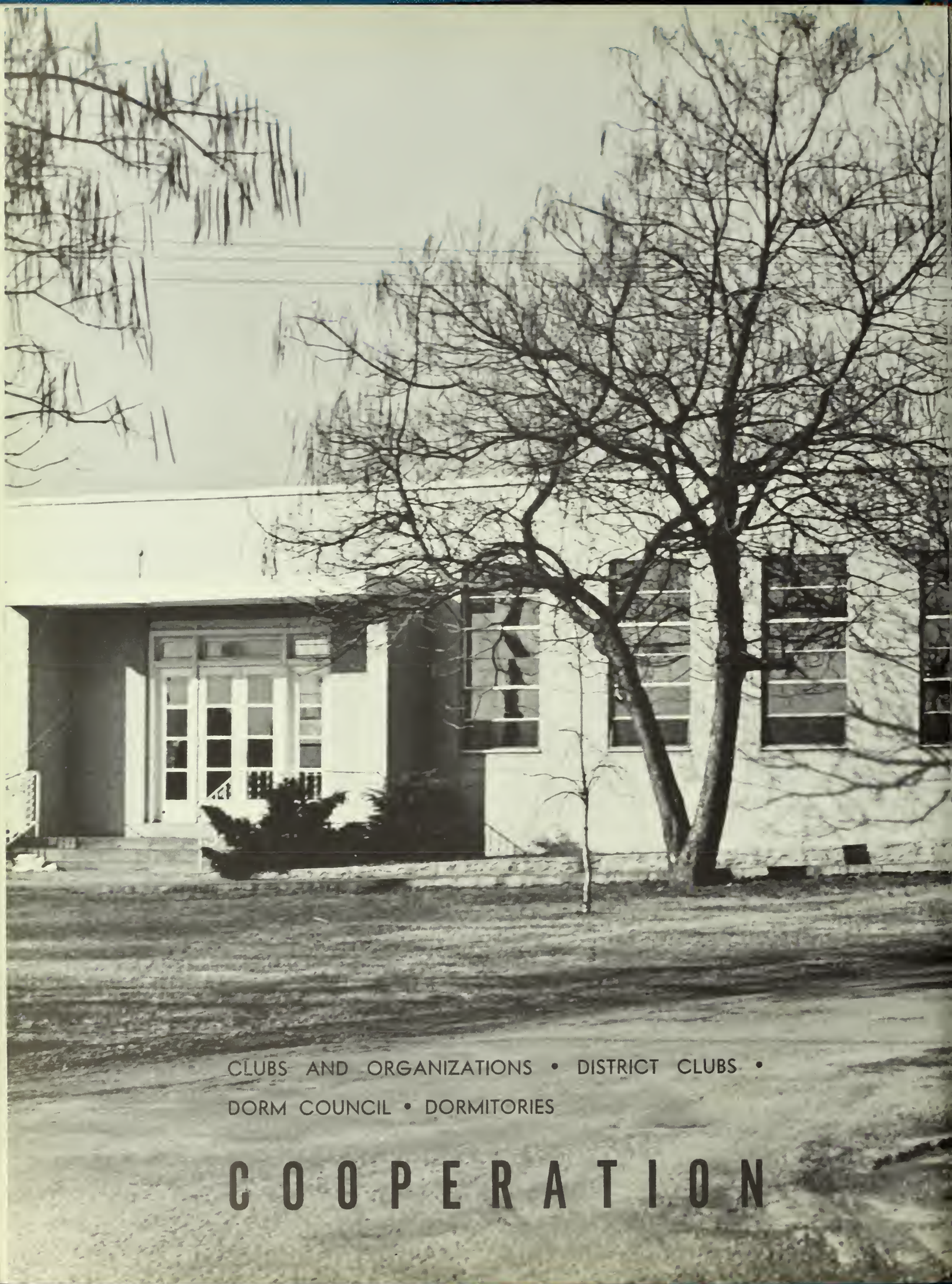

CLUBS AND ORGANIZATIONS • DISTRICT CLUBS •
DORM COUNCIL • DORMITORIES

# COOPERATION

Cafeteria and T Room Building

# STUDENT EDUCATION ASSOCIATION

OFFICERS

CAROLYN MOORE — President
PATSY WOOD — Vice-President
SANDRA SMITH — Secretary
RACHEL LANIER — Treasurer
JOY NELL WARHURST — Reporter
PROFESSOR WILLIAM HOWICK — Sponsor

The Student Education Association, formerly the Future Teachers Club, is an organization formed for the benefit of all students who are education majors or minors and any students who plan to teach. By membership in the club, future teachers can show their loyalty and willingness to accept responsibility which will be expected of them later in regard to professional teachers' organizations. A main and vital function of the SEA is to furnish the members of the club with needed guidance and information in the field of education today.

The Music Club plays a very important role in our school. It is composed primarily of music majors and minors and its purpose is to further the appreciation of music among Trevecca students.

Outstanding highlights of this year's activities were excerpts from "The Messiah," presented as the annual Christmas program, an operetta, "Rip Van Winkle," and the annual spring concert.

# MUSIC CLUB

OFFICERS

JANICE HAY — President
LUCY WILLIAMS — Vice-President
ANN VAN HOOK — Secretary
SHARON NORRICK — Treasurer
CARL TAYLOR — Reporter
MISS BARBARA McCLAIN — Sponsor

# SCIENCE CLUB

OFFICERS

| | |
|---|---|
| KEN HEMMERLY | President |
| JIMMY STOCKS | Vice-President |
| BARBARA JOHNSON | Secretary |
| KEN IRWIN | Treasurer |
| LYNN BARNES | Reporter |
| PROFESSOR JOHN DIX | Sponsor |

The Science Club continues to be one of the most active clubs on campus. Its regular activities include overnight trips, outings, trips to special points of interest, and campus projects such as care of fish-pond and planting flowers and shrubs. Special trips taken this year were to Montgomery Bell State Park, Mammoth Cave, Fall Creek Falls, and the Great Smokey Mountains.

The activities of the Speech Club are directed toward promoting better communication through speech. It is composed mainly of speech majors and minors. The most important activity of the club is the presentation of the all-school play. This year the play, **A Man Called Peter,** was done exceptionally well.

# SPEECH CLUB

OFFICERS

| | |
|---|---|
| MARTHA COX | President |
| LEO BERRY | Vice-President |
| LA NELLE COWAN | Secretary-Treasurer |
| SHARRON MARLIN | Reporter |
| MRS. MABEL GREENE | Sponsor |

# LITERARY CLUB

OFFICERS

| | |
|---|---|
| CAROL FARTHING | President |
| LA NELLE COWAN | Vice-President |
| DORIS LASLEY | Secretary |
| MARY JANE STILL | Treasurer |
| MISS AMY L. PERSON | Sponsor |

The purpose of the Literary Club is to promote a further appreciation and enjoyment of literature for prospective English teachers. The activities of the year included sponsorship of a literary contest in four types of writings: essay, poetry, short story and sermon. First, second and third winners were chosen from each group. This created much interest among the student body. Another activity, always enjoyed, was a party at the home of Miss Person.

The Clio Society is composed of history majors and minors. The purpose of the club is to create an interest in things, of historical value. The society sponsors various programs and activities pertaining to history.

# CLIO SOCIETY

OFFICERS

| | |
|---|---|
| DON TURNER | President |
| FREDA HENDERSON | Vice-President |
| MARY JONES | Secretary |
| ED LE JEUNE | Treasurer |
| JEAN CRANSHAW | Reporter |
| DR. HOMER J. ADAMS | Sponsor |

# ART CLUB

OFFICERS

| | |
|---|---|
| PATRICIA WHITE | President |
| JEAN CRANSHAW | Secretary |
| EDITH RHODES | Secretary Treasurer |
| MARILYN LILLARD | Reporter |
| HOWARD MELTON | Sponsor |

The Art Club is the newest club on campus. All who are interested in art may become members. The main function of the club is to provide other organizations and classes with posters and advertisements. We see their work attractively displayed on the bulletin boards and around the campus.

The Math Club is composed of mathematics majors and minors. The purpose of the club is to promote appreciation and enjoyment of mathematics.

# MATH CLUB

OFFICERS

| | |
|---|---|
| MARILYN BALDWIN | President |
| JERRY PENNINGTON | Vice-President |
| EDITH HAMILTON | Secretary |
| SUSANNA McMANUS | Treasurer |
| KENNETH IRWIN | Reporter |
| MRS. ALTA REDFORD | Sponsor |

# STUDENT WIVES

**OFFICERS**

MILDRED TROXALL — President
ROXANNA HINTON — Vice-President
ESTHER FOWLER — Secretary
LENA DAVIS — Treasurer
BETTY BRYAN — Devotional Chairman
AMY PERSON — Sponsor

This organization was formed to help the student wives develop spiritually, intellectually, and socially. They meet bi-weekly for a period of fellowship and discussion. They constitute one missionary chapter of College Hill Church of the Nazarene and study the missionary course together. Discussing the different phases of homemaking is also an important feature of the organization.

# RAMBLERS CLUB

MARGARET McMEANS — President
JUANITA GEISE — Secretary-Treasurer

## ALABAMA CLUB

Billy Joe Richey, President; Janice Price-Williams, Secretary-Treasurer.

## EAST KENTUCKY CLUB

Bob Dixon, President; Susie Ward, Secretary-Treasurer.

## EAST TENNESSEE CLUB

Hugh Smith, President; Patsy Wood, Secretary-Treasurer.

## FLORIDA CLUB

Sharron Marlin, President; Barbara Stiles, Secretary-Treasurer.

## GEORGIA CLUB

Pat Taylor, President; La Nelle Cowan, Secretary-Treasurer.

## KENTUCKY CLUB

Marilyn Baldwin, President; Ruth Lewis, Secretary-Treasurer.

## MISSISSIPPI CLUB

Fred Cunningham, President; Margaret Leidigh, Secretary-Treasurer.

## NORTH CAROLINA CLUB

Evangeline Silvernail, President; Ann Van Hook, Secretary-Treasurer.

## SOUTH CAROLINA CLUB

Mitchell Quick, President; Mary Jo Jenkins, Secretary-Treasurer.

## TENNESSEE CLUB

Ken Hemmerly, President; Marita Silfer, Secretary-Treasurer.

## VIRGINIA CLUB

Gene Leviner, President; Betty Harrison, Secretary-Treasurer.

## WEST VIRGINIA CLUB

Bob Cook, President; Glenda Harper, Secretary-Treasurer.

Left to right are: Professor Jerry Costa, Charlotte Porter, Ruth Christensen, Douglas Askew, Mary Lou Tiemann, Carolyn Collins, Jesse Sims, Miriam Goodwin, Mary Helen Lane, James Van Hook, and Beverly Adams.

# RESIDENCE HALLS COUNCIL

The main function of the Residence Halls Council is to serve as a mediator between the student body and the Dean of Students in matters concerning campus life.

The chief responsibility is the sponsorship of the Saturday evening program and social activities.

Dr. Leon Chambers is the able sponsor for this group in making suggestions and helping them carry out their plans. Rev. Jerry Costa helps as the new Assistant Dean of Students.

PROFESSOR LEON CHAMBERS
Sponsor

McKay Hall

Looking Pretty

# McKAY HALL

Let's have a party!

Room 11A is ALWAYS busy!

A visit with Mrs. Orndoff

Have a Coke

A little late, aren't you, boys?

Now Dennis is popular.

# TIDWELL HALL

That lucky boy!

Tidwell Hall

Eh, what's cookin', Doc?

Fork over the fines.

Hardy Hall

# HARDY HALL

Chip 'n' Dip party

Hardy Menagerie

Clean up that mess!

Exclusive(?)

Plotting?

#102B

Everyone in Gibbs is sooooo helpful!!

# GIBBS HALL

A promise

Taking it easy

# AD BUILDING

Young "Mom"

Gab session

Beautician?

Staircase full of girls

# SMITH HALL

Kitchen Crew

The Smith sisters

How do they rate?

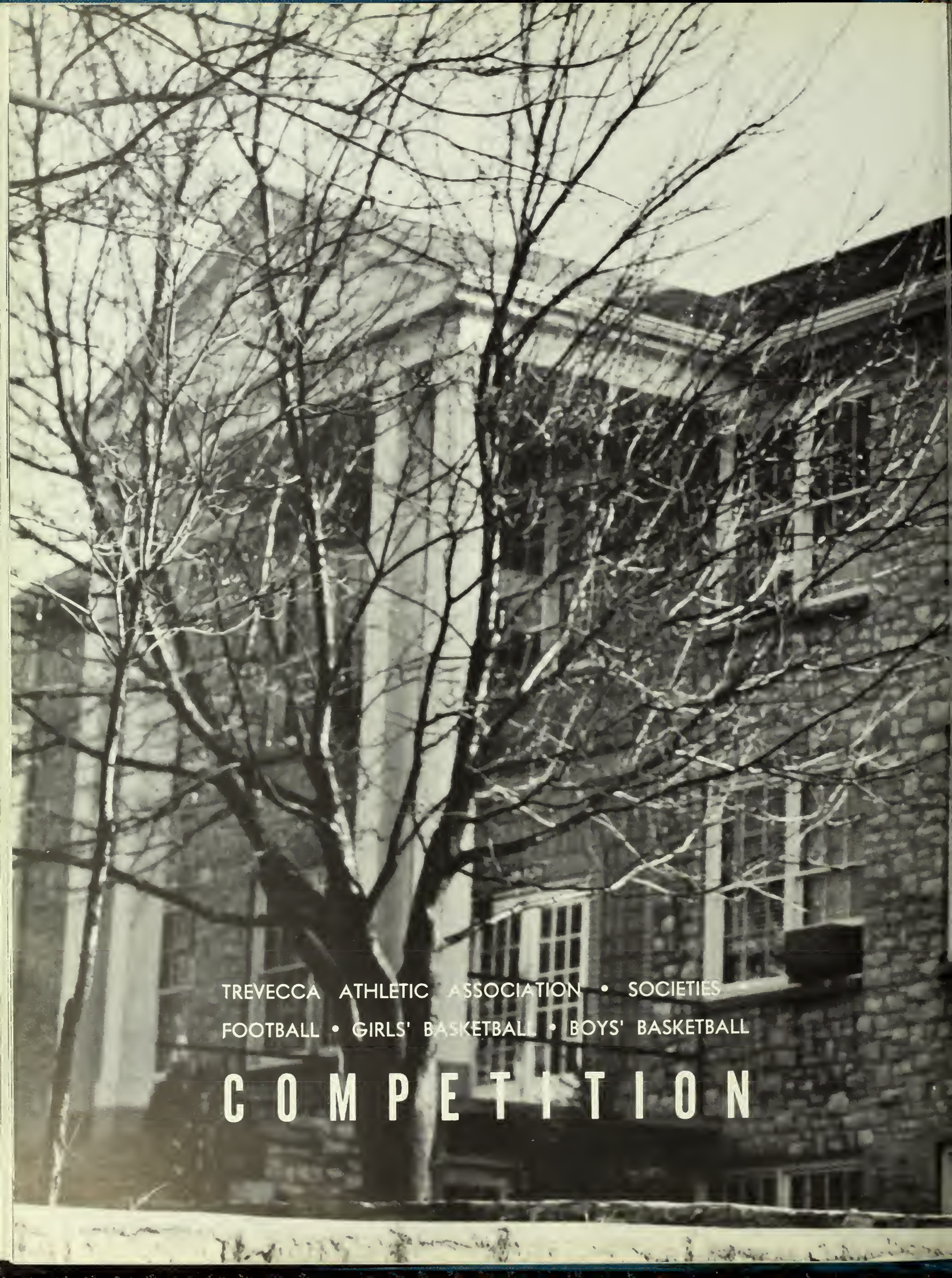

TREVECCA ATHLETIC ASSOCIATION • SOCIETIES

FOOTBALL • GIRLS' BASKETBALL • BOYS' BASKETBALL

# COMPETITION

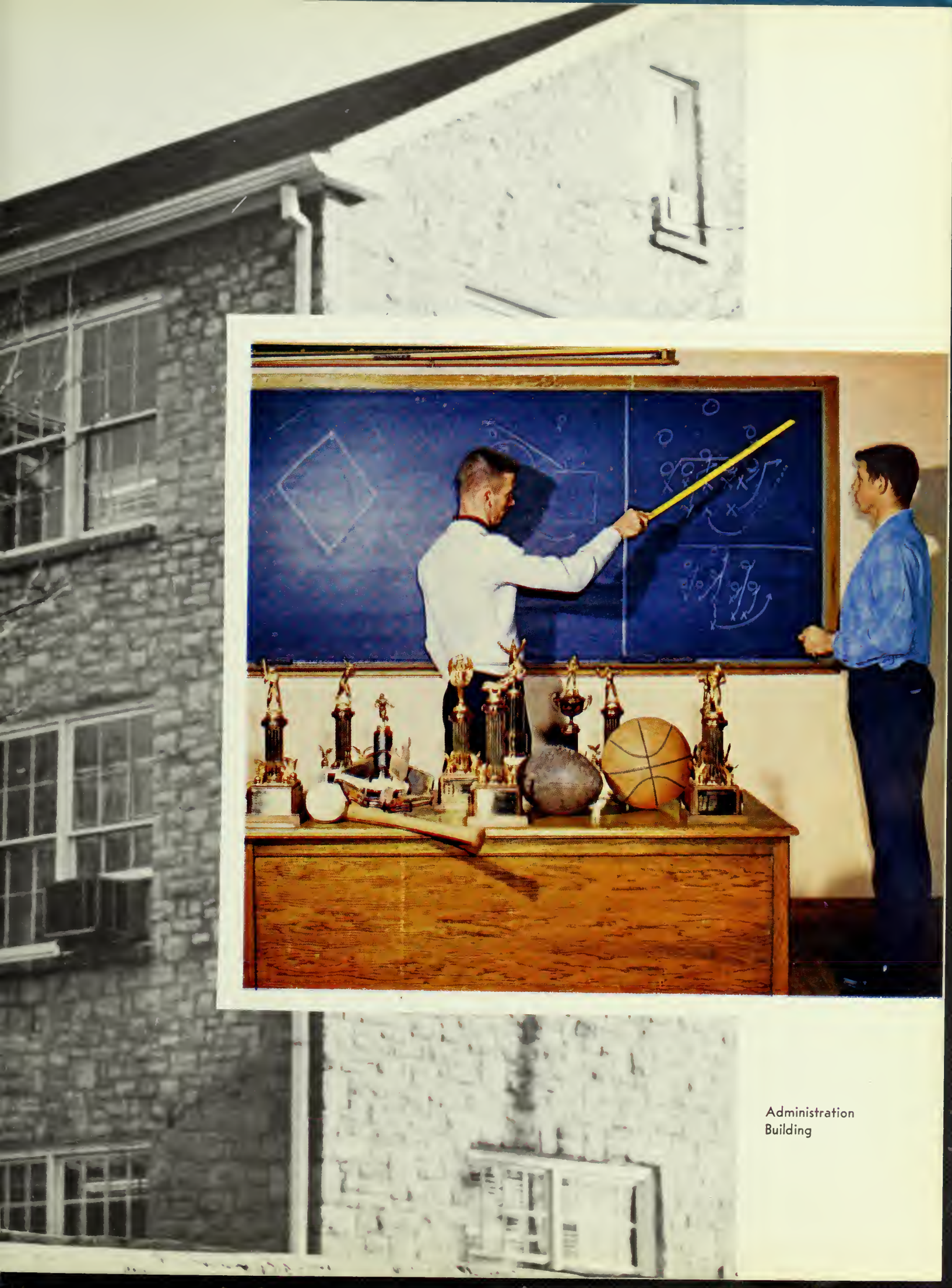

Administration
Building

## OFFICERS

| | |
|---|---|
| ROGER COSTA | President |
| MARY HELEN LANE | Secretary |
| CAROL YOUNG | Treasurer |
| JOY NELL WARHURST | Reporter |
| BILLY JOE RICHEY | Reporter |
| MISS BARBARA McCLAIN | Sponsor |
| DR. HOMER J. ADAMS | Sponsor |

Roger Costa has served as president of this organization this year and has done the job well. With the help of the other officers and the advice of the co-sponsors the T.A.A. prexy has made smooth progress.

The year began with much enthusiasm and each society wanting to win a championship trophy in basketball, football or softball for itself. It is exciting to watch the societies battle for the trophies each season.

The Trevecca Athletic Asssociation also has volleyball, shuffleboard, ping pong, and tennis games for students athletically inclined in those areas. The T.A.A. is a well-organized society and offers sports of interest throughout the year.

Roger, Joy Nell, and Mary Helen are three of the T.A.A. officers.

# TREVECCA ATHLETIC ASSOCIATION

# ALPHA SOCIETY

Football season opened with special enthusiasm as the Alphas began the fight to regain their position as champions, but all to no avail. The Betas earned that position last year and were determined to keep it.

# BETA SOCIETY

The Betas kept the idea in mind to maintain their victories of last year not only in football, but in basketball and softball as well. They were well rewarded for their efforts.

# DELTA SOCIETY

Even though this football season was not the best the Deltas had seen, they did boot the Alphas from second place and moved from third place to take that position for themselves.

## ALPHA FOOTBALL

The Alphas, under the leadership of Bob Cook, worked hard and showed good sportsmanship throughout the football season but could not take the championship for themselves.

## BETA FOOTBALL

With an experienced team along with some excellent newcomers, the Betas began the football season with much excitement to maintain their last year's championship. Jimmy Stocks led the team through another victorious season.

## DELTA FOOTBALL

Under the leadership of Byron Dollar, captain of the football team, the Delta Society worked hard and was able to take runner-up position for the football trophy.

## ALL-STARS

Elected by the boys who played, the All-Star football team consists of Lester Byington, Captain, and, left to right: Byron Dollar, Roger Costa, Brady Kennington, Wayne Dollar, Jimmy Stocks, Morton Estep, Hugh Smith, and Gene Leviner.

ALPHA GIRLS

The Alpha girls elected Nancy Swafford as their captain and played hard this season in the attempt to remove the Betas from the championship position.

# GIRLS' BASKETBALL

BETA GIRLS

Under the leadership of Mary Jane Still the Betas aimed for the championship again this year.

DELTA GIRLS

The Delta girls are back this year with Esther Blume as their captain. They hope to move from the lowest to the highest rung on the ladder toward the championship.

# BOYS' BASKETBALL

## ALPHAS

The Alpha basketball team, whose reign as champion was ended last year by the Betas, is back to reclaim the trophy this year. With Ed Sisson, a former player and leading scorer, as captain, they will give the Betas and Deltas a tough time.

## BETAS

The Betas are back this year with the "good ole team" that took the championship last year. Under the leadership of Jimmy Stocks they plan to play hard and maintain their title of champions. Losing Roger Costa to appendicitis hurt them, however.

## DELTAS

Although they ended the season a little below par last year, the Deltas promise to be a real threat to the Alphas and Betas this year. Under the leadership of Byron Dollar, captain, and with the aid of Paul Shearer, Keith Ketterman, and Larry McCumber, new members of the Deltas' team, they plan to make the race for the trophy a close one.

Paul Shearer scores for the Deltas on a jump shot.

Our faculty members are always ready to help. Wayne Dolar consults Dr. Adams about a problem.

The Chamberses enjoy the summer weather at a faculty outing.

# OUR FACULTY

Is this a usual chapel service?

# TREVECCA NAZARENE COLLEGE

Education at T.N.C. is more than the process of acquiring knowledge—more than lectures, books, classrooms, and somber facts. It is a period of growth and development, of building for the time when its generation must accept the leadership of the world. That time—the Space Age—has arrived and the forthgoing students of today will be the leaders of this age. Let us then accept this leadership with courage and a determination to rocket to the heights!

# STUDENT INDEX

| | |
|---|---|
| ACHESON, Charles | Trevecca Trailer Ct., Nashville, Tenn. |
| ADAMS, Beverly | Box 313, Bamberg, South Carolina |
| ADAMS, Janice | Box 313, Bamberg, South Carolina |
| ALLEN, Carole | Box 711, Titusville, Florida |
| ALLRED, Ed | 812 W. Lee, Greensboro, N. C. |
| ANDERSON, Darlene | 1126 Lake Drive, Cocoa, Florida |
| ANDREWS, Mary Alice | Route 3, Monongahela, Penn. |
| ANDRUS, Paul C. | 4535 Maxson Rd., El Monte, Calif. |
| APPLEBY, Jerry | 72 Kassing Drive, E. St. Louis, Ill. |
| ARKLEY, Wanda | 1723 Allegheny St., Follansbee, W. Va. |
| ARMSTRONG, Edna | 72 Nance Lane, Nashville, Tenn. |
| ARMSTRONG, George | 1465 Pa. Avenue, St. Albans, W. Va. |
| ARRINGTON, Marion | Keysville, Ga. |
| ASKEW, Douglas | 2461 Beech Avenue, Macon, Ga. |
| AUSTIN, Janie | 5073 Lurline Dr., Jackson, Miss. |
| BAGGETT, Mary | 1505 Debow, Old Hickory, Tenn. |
| BAGGOTT, Barney | 535 Poplar St., Winnsboro, S. C. |
| BAGGOTT, Elmer, Jr. | 535 Poplar St., Winnsboro, S. C. |
| BAKA, Charles | 75D Paris Ave., Nashville, Tenn. |
| BAKER, Frankie | 110 W. Universal St., Kannapolis, N. C. |
| BAKER, Janese | Linville, Va. |
| BAKER, Milton G. | Box 294, Charlottesville, Va. |
| BALDWIN, Marilyn | 835 Denmark Ave., Louisville, Ky. |
| BARNES, Carol Lynn | 4821 Torbay Dr., Nashville, Tenn. |
| BARNETT, James E. | Box 607, Catlettsburg, Ky. |
| BARNHILL, Bob | Sumter, S. C. |
| BAUMGARDNER, Erbin | 1906 Lawnview, Hubbard, Ohio |
| BEARDEN, Leslie Ray | 420 W. Silas Brown, Jackson, Miss. |
| BEASLEY, George Wm. | 2232 Bethel Ave., Moultrie, Ga. |
| BECKUM, David | 1436 Taylor, Memphis, Tenn. |
| BEEL, Jeanette | 1760 E. Decatur St., Decatur, Ill. |
| BEELER, Sue Ann | Russell Ferry Rd., Lenoir City, Tenn. |
| BELL, Samuel A. | Route 1, Harrisville, Pa. |
| BENSON, David | Box 372, Sebring, Fla. |
| BENSON, Martin | 88 Paris Ave., Nashville, Tenn. |
| BERRY, Charles Leo | Box 65, Martinsville, Ind. |
| BIRDWELL, Betty | Gruetli, Tenn. |
| BLOUNT, George | 4300 Franklin Rd., Nashville, Tenn. |
| BLUME, Esther | Box 24, Cory, Ind. |
| BLYTHE, George | 5629 Kalmia Dr., Orlando, Fla |
| BOHLER, Anne | 606 Longview Dr., Johnson City, Tenn. |
| BOND, Verlan | Route 6, Paris, Tenn. |
| BOWEN, Gene | W. Wilkins, Indianapolis, Ind. |
| BOWLES, Beverly | Trevecca Trailer Ct., Nashville, Tenn. |
| BOWLES, Phillip | Trevecca Trailer Ct., Nashville, Tenn. |
| BOWNE, Phoebe | 207 S. W. 11th St., Ft. Laud., Fla |
| BRANHAM, Danny | Woodburn, Ky. |
| BRIGHT, Grace | 122 S. 6th St., New Castle, Ind. |
| BRIGHT, Ruth | 122 S. 6th St., New Castle, Ind. |
| BRITTAIN, Doyle | Box 204, Pinson Rd., Albany, Ga. |
| BROACH, Eugene | Route 14, Box 455, Richmond, Va. |
| BROWN, Stephen | 1812 Paloma, Sanford, Fla. |
| BRUCKNER, Janie | Route 1, Box 75, Merigold, Miss. |
| BRYAN, Benny John | 121 East Ave., Goodlettsville, Tenn. |
| BRYANT, Carol | 1921 Brannen Rd., Atlanta 16, Ga. |
| BUCKNER, Lillian | Route 1, Box 412, Leesburg, Fla. |
| BUNCE, John | 511 Lester Ave., Nashville, Tenn. |
| BUSS, Phyllis | 200 Royal Palm Way, Belle Glade, Fla. |
| BYINGTON, Lester | 1123 West Cedar, Bristol, Tenn. |
| CAMPBELL, Eugene | 75 Lester Ave., Nashville, Tenn. |
| CANDLER, William Roy | 816 Halcyon Ave., Nashville, Tenn. |
| CARPENTER, Paul | 301 Moss Trail, Goodlettsville, Tenn. |
| CARROLL, Jackie | Wildwood, Ga. |
| CARSON, Margaret | 219 Monroe St., Falls Church, Va. |
| CARTER, Boyd | Route 5, Box 117, Columbus, Miss. |
| CARTER, Sharon | Route 5, Box 117, Columbus, Miss. |
| CASDORPH, Sara Jean | 1320 W. Va. Ave., Dunbar, W. Va. |
| CATES, Barbara Jean | Hill St., Cowan, Tenn. |
| CHAMBERS, Frances | 2104 E. Bougainvillea, Tampa, Fla. |
| CHAMBERS, Margie | 455 Forrest St., Americus, Ga. |
| CHAPMAN, Yvonne | 1044 Overton Ave., Tarrant 7, Ala. |
| CHILTON, Catherine | 820 Sycamore Dr., Decatur, Ga. |
| CHRISTENSEN, Ruth | 5936 N. W. 1st Ave., Miami 37, Fla. |
| CLARK, Margaret | 8705 26th St., Tampa, Fla. |
| CLAYTON, John | Tidwell Hall, TNC Campus, Nashville, Tenn. |
| CLAYTON, Natalie | Tidwell Hall, TNC Campus, Nashville, Tenn. |
| CLYBURN, Lowell | 83 Nance Lane, Nashville, Tenn. |
| COBBS, Fred | 548 S. W. 27th Terr., Ft. Laud., Fla. |
| COBURN, John | 2044 Doris Rd., Augusta, Ga. |
| COBURN, Wanda | 2044 Doris Rd., Augusta, Ga. |
| COLEMAN, Ronald Lee | 18 Wortham St., Salem, Va. |
| COLLINS, Carolyn | Box 260, Pineville, W. Va. |
| COMBS, Chloe | 112 Canton St., Rossville, Ga. |
| COMBS, Mary | 108 Summer St., Beckley, W. Va. |
| CONKEY, Lois | 5274 Taylor Rd., Barberton, Ohio |
| CONNER, Carolyn Ann | 146 W. Riverview Dr., Belle, W. Va. |
| COOK, Duane | 108 Rebecca St., Irwin, Pa. |
| COOK, Jerry | 105 Union Rd., St. Louis 23, Mo. |
| COOK, Leon Gene | 513 Lester, Nashville, Tenn. |
| COOK, Robert | 119 25th, Huntington, W. Va. |
| COOPER, H. Randolph, Jr. | 4220 Curtis Ave., Louisville, Ky. |
| COPLEY, Nancy | Inez, Ky. |
| CORNELIUS, Carol | 2633 N.E. 6th Ave., Ft. Laud. Fla. |
| CORNELIUS, Donna | 2633 N.E. 6th Ave., Ft. Laud., Fla. |
| COSTA, Esther | 517 Lester Ave., Nashville, Tenn. |
| COSTA, Roger | 517 Lester Ave., Nashville, Tenn. |
| COWAN, La Nelle | 85 Lester Ave., Nashville, Tenn. |
| COX, Martha | 6815 Fleetwood Dr., Nashville, Tenn. |
| CRANSHAW, Martha Jane | 1512 Carpenter St. Brunswick, Ga. |
| CRANSHAW, Rebecca Jean | 1512 Carpenter St. Brunswick, Ga. |
| CREW, Paul | 723 Curry Rd., Nashville, Tenn. |
| CULLEN, Leroy | Paeonian Springs, Va. |
| CULLEN, Robert Lee, Jr. | Box 865, Leesburg, Va. |
| CUNNINGHAM, Fred | 1536 City Cemetery Rd., Vicksburg, Miss |
| DALTON, Gene | TNC Private Drive, Nashville, Tenn. |
| DAUGHERTY, William | 2815 Dixie Ave., Savannah, Ga. |
| DAVIDSON, Winifred | 1900 Hollywood Rd., Atlanta, Ga. |
| DAVIS, Jo Ann | 1624 Liberty Rd. Lexington, Ky. |
| DAVIS, Thomas | 501 Lester Ave., Nashville, Tenn. |
| DAVIS, William C. | 513 Lester Ave., Nashville, Tenn. |
| DEASON, Linda | 1512 Norvell Ave., Nashville, Tenn. |
| DEEL, Laverne | 2140 Capers Ave., Nashville, Tenn. |
| DE LAPP, Frank | 2154 S. Pa., Indianapolis, Ind. |
| DENBY, George Nicholas | 3010 17th St., Sarasota Fla. |
| DENNIS, Douglas | 311 N. Hamilton, Indianapolis, Ind. |
| DILL, Annie Pearl | Route 3, Jasper, Ala. |
| DINKINS, Mattie | 5622 Buffalo Ave., Jacksonville, Fla. |
| DIXON, Robert | Route 1, Box 296, Ashland, Ky. |
| DODD, William | Trevecca Trailer Ct., Nashville, Tenn. |
| DODD, Wyatt | 611 McFerrin, Nashville 6, Tenn. |
| DOLLAR, Charles Byron | 107 Alexander Rd., Fairfax Ala. |
| DOLLAR, Albert Wayne | 107 Alexander Rd., Fairfax Ala. |
| DONEGAN, Beverly | 19 Donelson Dr., Clarksville, Tenn. |
| DONER, Frances | 1200 N.W. 5th St., Richmond Ind. |
| DONLEY, Sylvia | Gen. Del., Princeton, W. Va. |
| DOWNS, Tommy | 1209 Ainlay Dr., Nashville, Tenn. |
| DOOLITTLE, Ronald | 81 Nance La., Nashville, Tenn. |
| DUNCAN, Joyce | 2608 Fairfax Rd., Indianapolis, Ind. |
| DUNCAN, Thomas | 2319 Mt. Vernon Ave., Pt. Pleasant, W. Va. |
| DYER, John | 1305 Santa Anita, Orlando, Fla. |
| EADES, Jim | 401 Catawba Ave., Columbia S. C. |
| EADS, Eldridge | 75-C Paris Ave., Nashville, Tenn. |
| ELKINS, James | 188 Broadway, Irvine, Ky. |
| ELKINS, Mary Beth | 64 Lester Ave., Nashville, Tenn. |
| ELLIS, Charlotte | 721 S.E. 3rd Pl., Hialeah, Fla. |
| ENGLAND, Janie | Route 1, Box 59, Oakwood, Ga. |
| ESTEP, Morton | 2235 Beech St., Ashland, Ky. |
| EVANS, Maurice | 2541 Hibbitt Rd., Nashville 14, Tenn. |
| FAIRBANKS, LeBron | 40-E. 42nd St., Hialeah, Fla. |
| FARMER, Ernest | 2932 Harlin St., Nashville, Tenn. |
| FARTHING, Carol | 73 Paris Ave., Nashville, Tenn. |
| FELKER, Cecil | 613 American Rd., Nashville, Tenn. |
| FERRISS, Judy Ann | 704 Woodward St., Chattanooga, Tenn. |
| FIGGE, Eugene | 1138 Bryden Rd., Columbus, Ohio |
| FILER, Carol | 527 Twitmyer Ave., Sharpsville, Pa. |
| FLATT, Winona | 6-7 Lime St., Auburndale, Fla. |
| FLY, William | 908 Matthews Dr., Nashville, Tenn. |
| FORBES, Susan | Argillite, Ky. |
| FORTENBERRY, Judy | Box 127, Merigold, Miss. |
| FOSKEY, Marilyn | Route 6, Box 95, Dublin, Ga. |
| FOSTER, James | Box 143, Milstead, Ga. |
| FOSTER, Larry | Route 2, Xenia, Ohio |
| FOUNTAINE, Daniel | 73 Paris Ave., Nashville, Tenn. |
| FOWLER, Fred | 308 Peach Tree, Nashville, Tenn. |
| FOWLER, Thomas, Jr. | 308 Peach Tree, Nashville, Tenn. |
| FOXWORTHY, Warren | 404 N. Indiana St. Greencastle, Ind. |
| FRAME, Eugene | 83 Nance Lane, Nashville, Tenn. |
| FRAME, Marcella | 900 Sheridan St., Richmond, Ind. |
| FRAME, Patsy | 83 Nance Lane, Nashville, Tenn. |
| FREUDENTHALER, Pamela | 720 N.W. 33rd St., Ft. Laud., Fla. |
| FRY, Geraldine | 4103 E. Comanche, Tampa Fla. |
| FRYE, Earl | 9017 Ohio Ave., Marmet, W. Va. |

| | |
|---|---|
| FRYE, Judith Ann | 9017 Ohio Ave., Marmet, W. Va. |
| FULLER, Dorothy Jean | Lot F-15, Nash. Tr. Pk., Nashville, Tenn. |
| FURNISS, Harold | Route 1, Jayess, Miss. |
| FUSSELL, Mary Lynn | 536 Tiktin Dr., Chattanooga 5, Tenn. |
| GAERTNER, Sue | 15374 Mansfield, Detroit 27, Mich. |
| GALFORD, Janice | Smith St., Marlinton, W. Va. |
| GALLOWAY, Jack | 1729 Haynes St., Clarksville, Tenn. |
| GARNER, Emory | Route 2, Summerville, Ga. |
| GEISE, Juanita | Box 41, Bentonville, Ind. |
| GIBSON, Wayne | 92 Driel Ave., Nashville, Tenn. |
| GIVENS, David | 81 Nance Ln., Nashville, Tenn. |
| GODBY, Martha | 2341 Dorma Ave., Louisville, Ky. |
| GOLDEN, Michael | 3 South St., Shawmut, Ala. |
| GOLLIHER, Agnes | Van Buren, Ind. |
| GOLLIHER, Ted | Van Buren, Ind. |
| GOMER, Ray | 93 Lester Ave., Nashville, Tenn. |
| GOMER, Ferrell | 93 Lester Ave., Nashville, Tenn. |
| GOODMAN, Barbara | Rt. 1, Sewanee, Tenn. |
| GOODMAN, Claire | 418 Annsbury St., Philadelphia, Pa. |
| GOODWIN, Miriam | 734 Covington, Jackson, Ga. |
| GORDON, Margaret | 1900 Garibaldi, Charlotte, N. C. |
| GOSA, Bearl | 507 Elm St., Albany, Ga. |
| GOSA, Jan | Rt. #1, Box 270, Albany, Ga. |
| GOULD, Brenda | 1342 W. State St., Columbus, Ohio |
| GRAVES, Linda | 1915 Bunting Dr., N. Augusta, S. C. |
| GREATHOUSE, Rebecca | 2425 Eastland, Nashville, Tenn. |
| GRINNELL, Richard | Nashville Rd., Perrysburg, N. Y. |
| GRIFFITH, Connie Ann | Shady Spring, West Va. |
| GROVES, Joan | 1168 Charless Ave., Morgantown, W. Va. |
| GRUBBS, Rosemary | 944 W. Main St., Nashville, Tenn. |
| HADDIX, Terrill | Route 1, Box 229, Elkins, W. Va. |
| HAGE, Dennis | 7 14 N.W. 33rd St., Ft. Laud., Fla. |
| HALE, David | Route 1, Box 1262, Cocoa, Fla. |
| HALE, Donald | Mineral Wells, West Va. |
| HALL, Darleen | 86 Hart St., Nashville, Tenn. |
| HALL, John, Jr. | 86 Hart St., Nashville, Tenn. |
| HALL, Orville, Jr. | 57½ Paris Ave., Nashville, Tenn. |
| HALL, Patricia | 86 Hart St., Nashville, Tenn. |
| HAMILTON, Edith | Route 1, Lanett, Ala. |
| HAMRICK, Kenneth | 1812 O'Dell Ave., Charleston, W. Va. |
| HANSEN, James | Rt. 1, Willow Springs, Mo. |
| HANSEN, Mary | Rt. 1, Willow Springs, Mo. |
| HARBOLD, Marilyn | 1295 West Ohio Pike, Amelia 3, Ohio |
| HARDY, Joy | 1450 Elvin Ave., Winter Park, Fla. |
| HARPER, Glenda | 2508 Highland Ave., P'burg, W. Va. |
| HARRIS, Charles | 723 Driver Dr., Nashville 11, Tenn. |
| HARRISON, Betty | Route 1, Box 518, Hickory, Va. |
| HATCLIFF, Debby | 75 Paris Ave., Nashville, Tenn. |
| HATFIELD, Dale | 1430 Engadine Ave., Columbus, Ohio |
| HAY, Janice Marie | 612 Burkesville Rd., Albany, Ky. |
| HAYES, Alvin | 1210 Frederica Pl., Jacksonville 5, Fla. |
| HAYES, Myra Sue | Route 1, Box 32A, Adamsville, Ala. |
| HEATON, Kenneth | Trevecca Trailer Ct., Nashville, Tenn. |
| HEINSS, Dixie | Allardt, Tenn. |
| HELTON, Roy Neil | 1502 Marwood, Nashville, Tenn. |
| HEMBREE, Arthur, Jr. | 276 East Twelfth St., Cookeville, Tenn. |
| HEMMERLY, Kenneth | 1435 McGavock Pk., Nashville, Tenn. |
| HENDERSON, Donald | 52 Paris Ave., Nashville, Tenn. |
| HENDERSON, Freda | Rt. 2, Box 156, Proctorville, Ohio |
| HENDERSON, C. Vernon | Rt. 2, Box 156, Proctorville, Ohio |
| HERSMAN, Viola Jane | 1725 Park St., Parkersburg, W. Va. |
| HETRICK, Paul | 60 Woodard St., Nashville, Tenn. |
| HIGGINBOTHAM, Everett | 5029 Wingdale Rd., Memphis, Tenn. |
| HILL, Carolyn | 3232 Jeff. Ave., Birmingham, Ala. |
| HILL, Dallas | Green Bank, West Va. |
| HILL, James | Rt. 2, Petersburg, Tenn. |
| HINTON, Jack | 93-A Carroll St., Nashville, Tenn. |
| HOFFMAN, Shirley | Box 85, Bruin, Pa. |
| HOLT, Jerry | 1206 McChesney, Nashville, Tenn. |
| HOOD, Alice Jane | 5313 Citation Rd., Valley Station, Ky. |
| HOUSEMAN, Thomas | 198 Marion Ave., Kissimmee, Fla. |
| HOUSTON, Duane | Rt. 1, Boone, Iowa |
| HOWARD, Tommie Jean | Rt. 3, Monterey, Tenn. |
| HUGGINS, Rena | 909 Reliance St., Charlotte 8, N. C. |
| HURLES, Vernon | Rt. 1, Thompson Station, Tenn. |
| HUSSEY, Edith | 1649 N.E. 30th Ct., Pompano Beach, Fla. |
| INGRAM, Cora | Route 2, Box 171, Merigold, Miss. |
| IRELAND, Robert | 217 Kenneth Dr., Nashville, Tenn. |
| IRWIN, Donald | 1885 Kings Hwy., Clearwater, Fla. |
| IRWIN, Kenneth | 1885 Kings Hwy., Clearwater, Fla. |
| JAMES, Edith Ann | 2 "C" Ave., Chicopee, Ga. |
| JARED, Martha Lee | 2429 Brasher Ave., Nashville, Tenn. |
| JARRETT, Alice Faye | 3810 Baxter Ave., Nashville, Tenn. |
| JENKINS, Mary Jo | Box 241, 108 Jennings, Bennettsville, S. C. |
| JOHNSON, Barabara | 1528 N.W. 10th Ave., Ft. Laud., Fla. |
| JOHNSON, Carol | 411 N. Main, Fitzgerald, Ga. |
| JOHNSON, Keith | Rt. 1, Box 23, Zephyrhills, Fla. |
| JOHNSON, William | 1124 Kenton, Bowling Green, Ky. |
| JONES, Barbara | 7430 S.W. 30 Terrace, Miami 55, Fla. |
| JONES, David | W. 1915 Kiernan, Spokane, Wash. |
| JONES, Doris Jean | 204 Hillcrest, Clinton, Tenn. |
| JONES, Gary | 511 Lester Ave., Nashville, Tenn. |
| JONES, Judy Kathryn | Rt. 2, Lancing, Tenn. |
| JONES, Mary Louise | 1209 Skyway, Monroe, N. C. |
| JONES, Ruby | Armathwaite, Tenn. |
| JONES, Syble Ann | 731 Melson Ave., Jacksonville, Fla. |
| JOSLIN, Kathy | Trevecca Trailer Ct., Nashville, Tenn. |
| JOSLIN, Travis | Trevecca Trailer Ct., Nashville, Tenn. |
| KEEFER, Charles | 70 Woodard, Nashville, Tenn. |
| KEEFER, James | 72 Nance Lane, Nashville, Tenn. |
| KEITH, Jenny | West Somerset, Somerset, Ky. |
| KEITH, Marion Ethan | Trevecca Trailer Ct., Nashville, Tenn. |
| KELLY, Howard | Trevecca Trailer Ct., Nashville, Tenn. |
| KENNINGTON, Brady | 964 Morningside Dr., Sumter, S. C. |
| KENNINGTON, Sylvia | 964 Morningside Dr., Sumter, S. C. |
| KERNS, Jack | 5272 Iowa Ave., Norfolk, Va. |
| KESTER, James | Rt. 1, Petroleum, W. Va. |
| KESTER, Kathleen Nutter | Rt. 1, Petroleum, W. Va. |
| KETTERMAN, Keith | 1057 E. Riverside Dr., Evansville, Ind. |
| KEY, Wanda | Rt. 4, Athens, Tenn. |
| KING, Eugene | 11302 Middleground Rd., Savannah, Ga. |
| KOHSER, E. Ray | 501 Greenwood Dr., Portsmouth, Va. |
| KOLAR, Linda | 116 10th Ave. So., Ext., Nampa, Idaho |
| LANE, Mary Helen | 3100 Cromwell, Lorain, Ohio |
| LANIER, Rachel | Box 216, Middleburg, Fla. |
| LASLEY, Doris Drake | Trevecca Trailer Ct., Nashville, Tenn. |
| LASLEY, James Lee | Trevecca Trailer Ct., Nashville, Tenn. |
| LAWRENCE, Riley | Trevecca Trailer Ct., Nashville, Tenn. |
| LAWSON, Garner | Box 234, McCrory, Ark. |
| LAWSON, Patricia | Box 28, Burrville, Tenn. |
| LAWSON, Sonja | Box 28, Burrville, Tenn. |
| LEIDIGH, Margaret | Rt. 1, Box 250, Saucier, Miss. |
| LEIGH, Nancy | Route 4, Box 16, Greenwood, Ind. |
| LE JEUNE, Edwin | 3235 Brixton Ct., Charlotte, N. C. |
| LEONARD, Shirley | 16301 N. E. 2nd Ave., Miami 62, Fla. |
| LEVINER, Eugene | 540 Beech Dr., Newport News, Va. |
| LEWIS, Curtis, Jr. | 54 Meadow Dr., Maysville, Ky. |
| LEWIS, Paul | 300 W. Main, Elkton, Ky. |
| LEWIS, Ruth Ann | 2230 Alta Ave., Louisville 5, Ky. |
| LILLARD, Marilyn | 39 Ash St., Ludlow, Ky. |
| LITTLE, DWAYNE L. | 425 Highway Ave., Ludlow, Ky. |
| LITTON, Marilyn | 50 Summit Ave., Hagerstown, Md. |
| LOYD, Evelyn M. | Rt. 2, Box 120 F, Bartow, Fla. |
| McBRYANT, Pauline | Rt. 1, Box 99B, Fitzgerald, Ga. |
| McCANT, Jerry | Rt. 5, Dublin, Ga. |
| McCLESKEY, Bobbye | 1376 Crest Ave., Tarrant 7, Ala. |
| McCRACKEN, Sally | 711 Broadway, Martins Ferry, Ohio |
| McCUMBER, Larry | 2042 Cloverdale Dr., S. E., Atlanta, Ga. |
| McDONALD, Margaret | 5410 Noyes Ave., Charleston 4, W. Va. |
| McGILL, Mary Alice | Box 482, Fitzgerald, Ga. |
| McGRANAHAN, Larry | 606 E. Hendrix St., Brazil, Ind. |
| McKAY, Kathleen | 3617 Rhoda Ln., Chattanoga 6, Tenn. |
| McMANUS, Suzanna Ruth | 202 Cherokee Rd., Hendersonville, Tenn. |
| McMEANS, Margaret | 588 East Calla Rd., Poland 14, Ohio |
| McQUINEY, June | Rt. 1, Box 107, Leavittsburg, Ohio |
| MANNING, Lloyd | 801 Manchester Rd., Manchester, Mo |
| MARLIN, Sharron | 1029 W. Kaley Ave., Orlando, Fla. |
| MARTIN, Charles R. | 201 Red Rd., McMinnville, Tenn. |
| MARTIN, Patricia | 923 Kentucky, St. Louis, Mo. |
| MARLOWE, Susan | 507 Noblitt St., Albertville, Ala. |
| MASON, Earline | Maurertown, Va. |
| MASTIN, Nancy Lee | 1534 N. W. 10th Ave., Ft. Laud., Fla. |
| MEDIATE, Roy | 685 E. 39th St., Hialeah, Fla. |
| MEIGHAN, Mary | 131 W. 41st St., Hialeah, Fla. |
| MELTON, Dale H. | 74 Nance Ln., Nashville, Tenn. |
| MELTON, Howard | Trevecca Campus, Nashville, Tenn. |
| MERCER, Patsy Ruth | 209 Collins Rd., Petal, Miss. |
| MERRITT, Shirley | 1619 Falcon Dr., Orlando, Fla. |
| MERSHIMER, Gerald Loy | Box 203, Harrisville, Pa. |
| MIDCAP, Allen | Rt. 2, New Martinsville, W. Va. |
| MIDDENDORF, Jess | 1421 22nd Ave., Tuscaloosa, Ala. |
| MILLER, Sharon | 1278 McNeill Rd., N. Ft. Myers, Fla. |
| MILLER, Richard | 124 Fayett, Xenia, Ohio |
| MILLER, Sue Ann | Trevecca Nazarene College, Nashville, Tenn. |
| MINTZ, Vernon | Rt. 1, Box 516, Hickory, Va. |
| MITCHELL, Jeanette | 21 S. Washington, Sumter, S. C. |
| MITCHUM, Linda | 204 S. 2nd Ave., Lanett, Ala. |
| MONCER, Sharon | 1038 Washington Ave., Huntington, W. Va. |
| MOORE, Carolyn | 4807 Washington Ave., Charleston, W. Va. |
| MOORE, David | Rt. 2, Maryville, Tenn. |
| MOORE, Mary | 64 Glover, Eustis, Fla. |
| MORGAN, James | Rt. 1, Flat Rock, N. C. |
| MORRIS, Stephen | Rt. 1, Box 56, Eau Gallie, Fla. |

| | |
|---|---|
| MORSE, Joseph W. | 56 Paris Ave., Nashville, Tenn. |
| MURPHY, John | 6031 Oak Ave., N.W., Knoxville, Tenn. |
| MURPHY, Raymond | Trevecca Trailer Ct., Nashville, Tenn. |
| MURRAY, Lorraine | Rt. 3, Box 578, Jacksonville, Fla. |
| NAVE, Joyce | 202½ Williams Ave., Elizabethton, Tenn. |
| NEELEY, Philip | 616 Hammett Dr., Decatur, Ga. |
| NEELY, Sandra | 1512 Abbott Rd., Cayce, S. C. |
| NEISLER, Wilhelmina | Rt. 2, Butler, Ga. |
| NELSON, Karen Jean | 1001 Kenny Ct., Pt. Pleasant, W. Va. |
| NETTLES, Parker, Jr. | 809 West Blvd., Charlotte 3, N. C. |
| NICHOLS, William | Box 602, Uniontown, Ala. |
| NICHOLSON, Murphy | Brightwood, Va. |
| NICKELL, Mildred | Helechawa, Ky. |
| NORRICK, Sharon | 110 Trusler St., Oakland City, Ind. |
| NUTTER, Donald | 908 Hillcrest St., Parkersburg, W. Va. |
| ORNER, Dennis | 62-7 Lorimer, Dayton, Ohio |
| OSBORNE, Janice | 2003 Urban Dr., Greensboro, N. C. |
| OSBORNE, Robert | 2003 Urban Dr., Greensboro, N. C. |
| PACK, Dorothy Ann | 1204 E. 35th St., Chattanooga, Tenn. |
| PARK, Norman Thomas | 1681 Greenlea Dr., Clearwater, Fla. |
| PARRISH, Norma Jean | Rt. 4, Box 367-E, Rock Hill, S. C. |
| PATRICK, Charles | 1500 28th St., Sheffield, Ala. |
| PEARS, Phoebe Ann | Rt. 6, Mercer, Pa. |
| PEARSON, Curtiss | 1416 Wells Ave., Huntsville, Ala. |
| PENNINGTON, Jerry | Tinnin Rd., Goodlettsville, Tenn. |
| PERNELL, Janice | 2714 Valley Pk., Dayton, Ohio |
| PICKARD, Arthur | 507 Glendale, Lakeland, Fla. |
| PICKENS, Brenda | 220 Park Dr., Pt. Pleasant, W. Va. |
| PITZER, Donald | 716 Idlewild Dr., Madison, Tenn. |
| PONCE, Aubrey, Jr. | 4361 San Juan, Jacksonville, Fla. |
| PORTER, Charlotte Ann | 100 Popular Road, Oak Ridge, Tenn. |
| POWERS, Brenda | 2015 Edgemont Ave., Newcastle, Ind. |
| PRATT, G. J. | 3120 Knobdale Rd., Nashville, Tenn. |
| PRATT, Mary | Victoria, Va. |
| PRICE, Marie | Trevecca Trailer Ct., Nashville, Tenn. |
| PRICE, Nathan | Trevecca Trailer Ct., Nashville, Tenn. |
| PRICE-WILLIAMS, Janice | 1210 Alba St., Mobile, Ala. |
| PUTNAM, William | 185 Jewett St., Lowell, Mass. |
| QUICK, Mitchell | Rt. 4, Box 252, Bennettsville, S. C. |
| RAGLAND, Ruth Woods | 500 Fessler's Ln., Nashville, Tenn. |
| RAGLAND, Warren | 500 Fessler's Ln., Nashville, Tenn. |
| RAGSDALE, Roy | 515 Lester Ave., Nashville, Tenn. |
| RATLIFF, Bettie Lou | Box 225, Webster Springs, W. Va. |
| REED, Bill | Rt. 2, Jasonville, Ind. |
| REEVES, James | Alma, Ga. |
| REYNOLDS, Doriene | 4632 Pendleton,. W., Leavittsburg, Ohio |
| RHOADES, William | 58 Paris Ave., Nashville, Tenn. |
| RHODES, Cecil | 1307 McAdams, Maryville, Tenn. |
| RHODES, Edith | 1307 McAdams, Maryville, Tenn. |
| RHYNE, Kathleen | 106 East Thompson Ln., Nashville, Tenn. |
| RICHARDSON, Carol | 78 Nance Ln., Nashville, Tenn. |
| RICHEY, Billy Joe | Box 13, Hartselle, Ala. |
| RIDDLE, Clarence S. | Albany, Ky. |
| RIDDLE, Shirley Ann | Highway, Ky. |
| RIES, Larry W. | Box 91, Allenport, Pa. |
| RILEY, Sidney | 2667 Siesta Dr., Sarasota, Fla. |
| ROBERTS, Fonda | 917½ 19th St., Orlando, Fla. |
| ROBERTS, Mary Lou | 2016 Hayden Ave., E. Cleveland, Ohio |
| ROBERTSON, Everett | 212 Donelson Pk., Nashville 14, Tenn. |
| ROBERTSON, Terry Gene | 502 River Rouge Dr., Nashville, Tenn. |
| ROBINSON, Wanda | Route 3, Box 307, Jasper, Ala. |
| ROBY, Brenda | 720 Catalpa St., Clarksdale, Miss. |
| RODDY, Marquita T. | 72 Nance Ln., Nashville, Tenn. |
| RODDY, William H. | 104 Monroe St., Glasgow, Ky. |
| ROSS, Gordon | 509 Averit Rd., Greenwood, Ind. |
| ROUSE, Bob | 2608 N. E. 9th Ave., Ft. Laud., Fla. |
| RUSHTON, Elizabeth Ann | 375 N.E. 165 Terrace, N. Miami, Fla. |
| SCHOOLCRAFT, Donna | Core Rd., Route 42, Parkersburg, W. Va. |
| SEXTON, James | Box 152, Dadeville, Ala. |
| SHARPTON, Geraldine | Route 1, Logan, Ala. |
| SHARPTON, Mary Ruth | Logan, Ala. |
| SHAW, James | Route 1, Grove City, Pa. |
| SHAW, Thomas | Route 1, Grove City, Pa. |
| SHAW, Yvonne | Route 1, Grove City, Pa |
| SHEARER, Paul | 118 Estill Ave., Irvine, Ky. |
| SHERIDAN, Etna | 203 Unaka, Greeneville, Tenn. |
| SIGLER, Sharon | Route 1, Box 232, Elkins, W. Va. |
| SILVERNAIL, Evangeline | 70 Woodard, Nashville, Tenn. |
| SILVERNAIL, Keith | 70 Woodard, Nashville, Tenn. |
| SIMS, Jess | Waynesburg, Ky. |
| SISSON, James Edward | Route 2, Box 575, Princeton, W. Va. |
| SKINNER, Karen Sue | Route 2, Box 378, Kissimmee, Fla. |
| SLAY, Rufus | 3011 Louise Dr., Nashville, Tenn. |
| SLIFER, Marita | 200 Oak St., Springfield, Tenn. |
| SMITH, Aubrey | 432 Trinity Ln., Nashville, Tenn. |
| SMITH, Bob E. | 2109 Blakemore Ave., Nashville, Tenn. |
| SMITH, Carl | Box 533, Masontown, W. Va. |
| SMITH, Denzil R. | 57 Paris Ave., Nashville, Tenn. |
| SMITH, V. Gene | 723 N. Exeter Ave., Indianapolis, Ind. |
| SMITH, Hugh | 336 S. Cedar Cookeville, Tenn. |
| SMITH, Jo Ann | 74 Nance Ln. Nashville Tenn. |
| SMITH, Lamar | 11 Woodburry, Shawmut, Ala. |
| SMITH, Larry | Quick, W. Va. |
| SMITH, Helen Louise | 327 South Canal St., Canal Fulton, Ohio |
| SMITH, Peggy | Route 1, Resaca Ga. |
| SMITH, Richard | 79 Lester, Nashville, Tenn. |
| SMITH, Sandra Nedrow | 79 Lester, Nashville, Tenn. |
| SPARKS, Jonathan | 68 Lester Ave., Nashville, Tenn. |
| SPEAR, Gerald | 84 Paris Ave., Nashville, Tenn. |
| SPOLARICH, Jo Anne | 518 Etna, Russell, Ky. |
| SPRUILL, Carl | 74 Paris Ave., Nashville, Tenn. |
| SPRUILL, James | 74 Paris Ave., Nashville, Tenn. |
| STAGGS, Henry | 68 Nance Ln., Nashville, Tenn. |
| STAGGS, Jerry | 68 Nance Ln., Nashville, Tenn. |
| STALEY, John Howard | 103 3rd St., Fond Du Lac, Wis. |
| STALEY, Lorraine | 103 3rd St., Fond Du Lac, Wis. |
| STALEY, Richard | 418, N. Sherman Dr., Indpls., Ind. |
| STALEY, Wanda | Trevecca Trailer Ct., Nashville, Tenn. |
| STAMM, Charlotte | 558 N. Tremont, Indpls., Ind. |
| STAMPS, Roy D. | Grimsley, Tenn. |
| STEPHEN, Franklin D. | Trevecca Trailer Ct., Nashville, Tenn. |
| STERLING, Wilma Irene | 101 New Alex. Rd., Brilliant, Ohio |
| STEVENS, Jimmy | 321 Clairmont, Jackson, Miss. |
| STILES, Barbara | 1025 W. Kaley, Orlando Fla. |
| STILES, Edward | 67 Montgomery Ave., Waynesburg, Pa. |
| STILL, Mary Jane | 609 Arch St., Kingsport, Tenn. |
| STOCKDALE, Patsy | Route 3, Box 173 F, Sylacauga, Ala. |
| STOCKS, Jimmy Wayne | Route 3, Sylacauga, Ala. |
| STONE, Jack | Larkin Springs Rd., Madison, Tenn. |
| STORY, Sara | 6200 Moormon Rd., Valley Station, Ky. |
| STUCKI, David | 750 Shannon St., Mobile, Ala. |
| STUDT, Kathleen | 15393 Lesure, Detroit 27, Mich. |
| SUGG, John P. | 740 Kleeman Dr., Clarksville, Tenn. |
| SUITS, Jack Lee | Route 1, Fairland, Ind. |
| SWAFFORD, Nancy | 1177 Share Dr., Dayton, Ohio |
| TABERS, Gerald | 1414 Vine, Murray, Ky. |
| TAPP, Linda | 101 Hamilton Ave., Lancaster, Ky. |
| TAYLOR, Carl | Route 3, Lawrenceburg, Tenn. |
| TAYLOR, John | 1813 Neal Terrace, Nashville, Tenn. |
| TAYLOR, Pat | 1300 Underwood St., Dalton, Ga. |
| TAYLOR, Rachel | 1861 N. W. 82nd St., Miami, Fla. |
| TAYLOR, Robert Lewis | 554 Blaine St., Geneva, Ohio |
| TEMPLETON, Clifton | 521 30th St., Huntington, W. Va. |
| THAXTON, Nancy | 4000 N. W. 5th Ave., Miami, Fla. |
| THAXTON, Winston | 4000 N. W. 5th Ave., Miami, Fla. |
| THOMAS, Pamela | Box 426, Elkin, N. C. |
| THOMAS, Roberta | 602 W. 33rd St., Covington, Ky. |
| THOMAS, William | Route 1, Box 131, Rhodesdale, Md. |
| THOMPSON, Roy | 103 Whitsitt Rd., Nashville, Tenn. |
| THRASHER, Jeanne | 311 W. 7th St., New Albany, Ind |
| THRASHER, Sylvia | 5058 Southern Pkwy., Louisville 14, Ky |
| TIEMANN, Mary Lou | 1454 Clanton St., Shreveport, La. |
| TROXELL, Lawrence | 74 Nance Ln., Nashville, Tenn. |
| TRUESDALE, Albert | 627 Blvd. Rd., Sumter, S. C. |
| TUCKER, Lloyd A. | E-7 Nashville Tr. Pk., Nashville, Tenn. |
| TURNER, Don | Trevecca Trailer Ct., Nashville, Tenn. |
| TURNEY, Joy | 151 Bethel St., Hartselle, Ala. |
| UTSLER, Barbara | 409 N. 21st St., Richmond, Ind. |
| VAN HOOK, James | 412 Ridgecrest Dr., High Point, N. C. |
| VAN HOOK, Ann | 412 Ridgecrest Dr., High Point, N. C. |
| VAN ZILE, Mary | Box 122, Leona, Wis. |
| VOSS, Genell | 13621 Sprecher, Cleveland, Ohio |
| WALKER, Kenny | 6809 Sylvania, Rt. 6, Louisville, Ky. |
| WALKER, Nancy | 6604 Sylvania Rd., Pleasure Ridge Pk. Ky. |
| WALKER, Wanda | 6604 Sylvania Rd., Pleasure Ridge Pk., Ky. |
| WALLACE, David | Trevecca Trailer Ct., Nashville, Tenn. |
| WALLS, Emily | 1215 Bellshire Dr., Nashville, Tenn. |
| WALTER, Joyce | 316 W. Oakwood Ave., Ottumwa, Iowa |
| WARD, Fred Dean | 208 E. Morton, Nashville, Tenn. |
| WARD, Susie | 3009 Bath Ave., Ashland, Ky. |
| WARHURST, Joy Nell | 89 Antioch Pk., Nashville, Tenn. |
| WARREN, David | 4502 Cypress Ln., Ft. Myers Fla. |
| WARREN, Janice | 4502 Cypress Ln., Ft. Myers Fla. |
| WATERMAN, Richard | 86 Hart St., Nashville, Tenn. |
| WESLEY, Wilma Jean | 2210 Maple St., Columbus, Ind. |
| WEST, Duane | 109 Brooklyn Ave., Salisbury, Md. |
| WESTBROOK, Wade | 2028 31st Ave., No., Birmingham 7, Ala. |
| WHEATON, Glenn | Jamestown, Tenn. |
| WHEELER, Jerry | Vallonia, Ind. |
| WHITE, Patricia L. | 1427 Akron, Youngstown Rd., Kent, Ohio |
| WHITT, James, Jr. | 108 Audubon Dr., Frankfort, Ky. |
| WIGGS, J. Paul | 205 Dedham Dr., Nashville, Tenn. |

| | |
|---|---|
| WILCOX, Virginia | Rt. #2, Grayson, Ky. |
| WILEY, Judith | Rt. #1,Box 506, Vienna, Va. |
| WILLIAMS, Barbara | 328 Cavalier Blvd., Portsmouth, Va. |
| WILLIAMS, Lucy | 4069 Phillips St., St. Louis, Mo. |
| WILLIAMS, Mary | 101 Greenburg Cir., Fairfax, Ala. |
| WILLS, Kay | Box 32, Sandborn, Ind. |
| WILSON, Robert | Trevecca Trailer Ct., Nashville, Tenn. |
| WILSON, Vena | 1204 E. 35th St., Chattanooga 7, Tenn. |
| WILSON, Vernell | Rt. 32, Lexington, Ala. |
| WINEGARDEN, Larry | Rt. #1, Cayuga, Ind. |
| WISE, Forrest | 4808 Briarwood Dr., Nashville, Tenn. |
| WISE, Myron | 3858 Franklin, Bellaire, Ohio |
| WISEMAN, Gene | Park Ave., New Albany, Ind. |
| WOOD, Alfred | 79 Lester Ave., Nashville, Tenn. |
| WOOD, Patricia | Box 57, Wartburg, Tenn. |
| WOODARD, Judith | 944, Ott St., Orangeburg, S. C. |
| WOODS, Clifton | Box 661, Anchorage, Alaska |
| WOODS, Gerald | Rt. #1, Box 690, Birmingham, Ala. |
| WOODY, Charles | 137 Champion Rd., Rossville, Ga. |
| WORKMAN, John | 2823 64th Ter. S., St. Petersburg, Fla. |
| WRIGHT, Sharon | 249 Mahan's Ln., Follansbee, W. Va. |
| YORK, Gerald | 1603 Fatherland, Nashville, Tenn. |
| YOUNG, Carol | 1052 Houston St., Mobile, Ala. |
| YOUNG, James | Rt. #4, Box 205B, Ocala, Fla. |
| YOUNG, Martha | 416 Scott Dr., Marietta, Ga. |

# OUR ADVERTISERS

*Greetings, Class of 1962*

# EASTERN KENTUCKY DISTRICT

## CHURCH OF THE NAZARENE

Boys and Girls Camp . . . . . July 9-13
District Assembly . . . . . July 24-26
Youth Institute . . . . . August 6-10
District Camp Meeting . . . . . August 10-19

**DISTRICT ADVISORY BOARD**

REV. HOWARD LOBB
REV. DUANE LANDRETH
MR. E. H. STEENBERGEN
MR. AUDRA ABNEY

**DR. D. S. SOMERVILLE**
**District Superintendent**

**TREVECCA TRUSTEES**

DR. D. S. SOMERVILLE
A. O. LITTLE
LEON G. COOK
JOHN HOWALD, JR.

**DEPARTMENTAL LEADERS**

LEWIS EDWARDS . . . . . Chairman, Church School Board
WILLIAM HARSIN . . . . . President, District N.Y.P.S.
MRS. D. S. SOMERVILLE . . . . . President, N. F. M. S.
MELVIN ABNEY . . . . . Junior Supervisor

*We Provide Students and Use Students of T. N. C.*

# SOUTH CAROLINA DISTRICT

## BOOSTING TREVECCA NAZARENE COLLEGE

### DISTRICT OFFICERS

MARION S. PRESSLEY . . . . . Secretary
LUTHER L. JENKINS . . . . . Treasurer
J. HARLESTON EADES . . . . . Editor

**ADVISORY BOARD**
RAYMOND DeSHON
LUTHER L. JENKINS
RAY McKENZIE
VERNON V. SHUMPERT

**DR. OTTO STUCKI**
**District Superintendent**

**TREVECCA TRUSTEES**
J. HARLESTON EADES
E. N. GUNTER
DR. OTTO STUCKI

### DISTRICT DEPARTMENTS

MRS. RUTH HUFF . . . . . N.F.M.S. President
N. J. LEWIS . . . . . Church Schools Chairman
D. MOODY GUNTER . . . . . N.Y.P.S. President

*Congratulations to the Class of 1962*

# ALABAMA DISTRICT

REV. L. S. OLIVER
Superintendent

MRS. L. S. OLIVER
N.F.M.S. President

*We Are*
*Backing Trevecca*
*To*
*Forward Trevecca*

TRUSTEES

REV. L. S. OLIVER

REV. M. H. STOCKS

MR. R. L. ANDERSON

MR. RALPH MARLOWE

REV. M. H. STOCKS
Church School Chairman

REV. N. V. RICKEY
N.Y.P.S. President

# MAKING
# EVANGELISM FIRST

## More EFFECTIVE Through

# CHRISTIAN TRAINING

## AT

# TREVECCA NAZARENE COLLEGE

DR. JOHN L. KNIGHT
District Superintendent

Florida Salutes a
Great College

AND HER FINE
President
Faculty
Student Body

# GEORGIA DISTRICT

*Congratulates a Wonderful School*

# TREVECCA NAZARENE COLLEGE

*And The Class of 1962*

# TREVECCA!

With your high academic standards and spiritual atmosphere, we are happy to support you with our prayers, our money, and our youth.

**DR. MACK ANDERSON**
**District Superintendent**

## ONWARD WITH "EVANGELISM FIRST"

College Trustees

Dr. Mack Anderson
Rev. Bruce B. Hall
Rev. H. J. Eason
Mr. Sam Knox

# THE KENTUCKY DISTRICT

## CHURCH OF THE NAZARENE

*Congratulates the Class of '62*

REV. AND MRS. D. D. LEWIS

**District Advisory Board**
REV. HADLEY A. HALL
REV. OREN D. THRASHER
MR. CLARENCE WILEY
KENNETH RICE

**District Secretary**
REV. SAM R. BROWN

**District Treasurer**
REV. OREN D. THRASHER

**District Chairman of Church School Board**
REV. HADLEY HALL

**District N.F.M.S. President**
MRS. HUGH CLARK

**District N.Y.P.S. President**
REV. COOLIDGE GRANT

COLLEGE TRUSTEES

REV. D. D. LEWIS
REV. OLIVER C. HUFF
REV. HADLEY HALL
REV. SAMUEL R. BROWN

The Kentucky District Appreciates Trevecca Nazarene College, its Faculty and its President, Dr. A. B. Mackey

DR. C. E. SHUMAKE
District Superintendent

# TENNESSEE DISTRICT

DR. C. E. SHUMAKE, Dist. Supt.

**ADVISORY BOARD**

DR. WM. GREATHOUSE

MR. JOHN T. BENSON, JR.

REV. CLAUDE GALLOWAY

MR. JAMES AGEE

*A Growing District*

*Supporting*

*A Growing School*

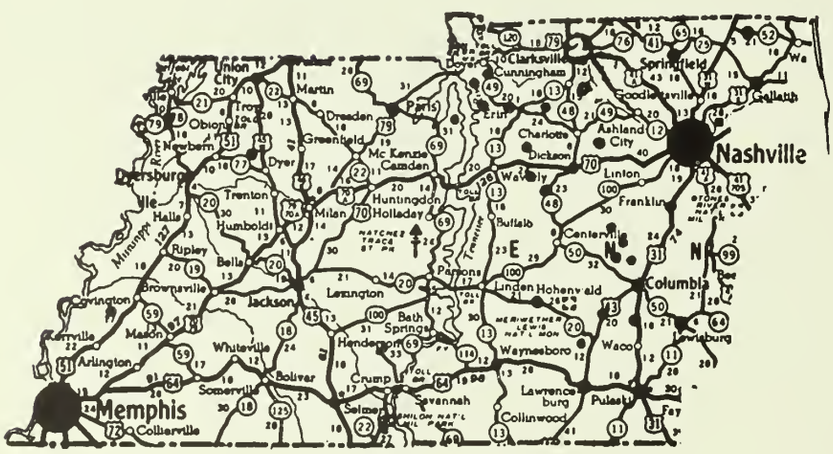


## DISTRICT OFFICERS

REV. C. T. DUCKETT . . . . . Secretary
MR. JAMES PATE . . . . . Treasurer
REV. GEORGE SCUTT . . . . . Church School Board
REV. HAROLD GRAVES . . . . . Dist. N.Y.P.S. President
MRS. GEORGE SCUTT . . . . . Dist. N.F.M.S. President

*Congratulations to the Class of 1962*

# VIRGINIA DISTRICT

## CHURCH OF THE NAZARENE

*Cordially invites Trevecca through its touring groups to*

"TEST OUR WELCOME"

**DR. V. W. LITTRELL**
**District Superintendent**

**DISTRICT OFFICERS**

| | |
|---|---|
| DR. V. W. LITTRELL | District Superintendent |
| REV. G. M. GRAHAM | District Secretary |
| REV. E. G. LUSK | District Treasurer |
| MRS. V. W. LITTRELL | N.F.M.S. President |
| REV. D. S. RADCLIFFE | N.Y.P.S. President |
| REV. E. M. FOX | Chairman Church School Board |

**TREVECCA TRUSTEES**

DR. V. W. LITTRELL
REV. E. M. FOX

**DISTRICT ADVISORY BOARD**

REV. E. G. LUSK
REV. W. F. MASTERS
W. H. HUNT
J. E. FOX

WE ASSURE TREVECCA OF OUR CONTINUED
PRAYERS,
FAITH,
and
SUPPORT

# *Greetings*

TO

# *Trevecca Nazarene College*

AND

# *Congratulations*

TO

# *Class of 1962*

FROM

# THE NORTH CAROLINA DISTRICT

**DR. LLOYD B. BYRON**
**District Superintendent**

J. M. WIENECKE . . . . . Chairman Church Schools
MRS. LLOYD B. BYRON . . . . . President N.F.M.S.
WALTER E. LOFTICE . . . . . President N.Y.P.S.

# WEST VIRGINIA DISTRICT

*"Gratefully acknowledges Trevecca's contribution to her Students of today & yesterday"*

**DISTRICT OFFICERS**

MRS. E. E. HALE—N.F.M.S. President
REV. JACK ARCHER—N.Y.P.S. President
REV. DALLAS BAGGETT—Church School Chairman
REV. JOHN R. BROWNING—Secretary
REV. JOHN W. MAY—Treasurer

REV. H. HARVEY HENDERSHOT
District Superintendent

**TRUSTEES**

REV. H. H. HENDERSHOT
REV. DALLAS BAGGETT
REV. JOHN LAWWILL
REV. ROY T. McKINNEY
REV. T. HOWARD WARWICK
REV. JOHN R. BROWNING
(Alumni)

*Congratulations to the Class of 1962*

# MISSISSIPPI DISTRICT

## *Boosting Trevecca Nazarene College*

REV. W. CHARLES OLIVER . . . . . District Superintendent
REV. PAUL BLACKMON . . . . . District Secretary
REV. HALBERT JENKINS . . . . . District Treasurer

**ADVISORY BOARD**

REV. B. W. DOWNING
REV. FORD BOONE
J. C. TOUSLEY
N. E. RUTLEDGE

**DISTRICT DEPARTMENTS**

MRS. B. W. DOWNING, N.F.M.S. President
REV. M. L. TURNEY, Church Schools
REV. MICKEY G. SMITH, N.Y.P.S. President
MRS. M. D. SARTIN, N.J.S. Director

**TREVECCA TRUSTEES**

REV. W. C. OLIVER MR. J. C. TOUSLEY

## *Congratulations to the Class of 1962*

---

# BETHEL CHURCH OF THE NAZARENE

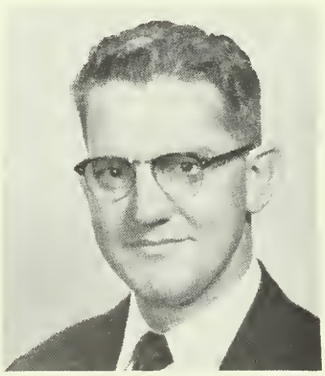

REV. DOYLE C. SMITH
Pastor

409 Trinity Lane
NASHVILLE, TENNESSEE

STANLEY TAYLOR . . . . . Minister of Music
CLIFFORD STALVEY . . . . . Sunday School Superintendent
A. D. BOONE . . . . . Minister of Visitation
MRS. ANN BENSON HUNLEY . . . . . N. Y. P. S. President
MRS. SHERMAN WILBURN . . . . . N. F. M. S. President

**BETHEL BELIEVES IN AND SUPPORTS TREVECCA**

- Regular budgets and special offerings
- Our Prayers

**By**

- Opening our doors to her representatives
- Providing a warm, friendly, spiritual church home for her students while in Nashville
- (There are about 50 students attending Bethel this year)

When you come to Florida

VISIT

# BRADENTON FIRST CHURCH

"The Friendly Church In The Friendly City"

*Congratulations and*

*Best Wishes to Trevecca*

*Administration*

*Faculty*

*Students*

REV. J. DONALD FREESE
Pastor

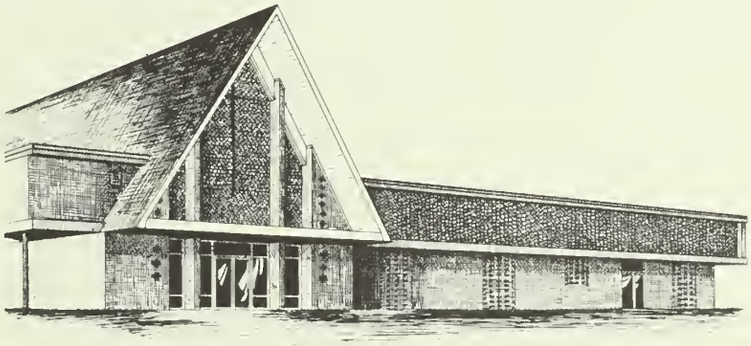

*Congratulations Class of '62*

*from*

# FIRST CHURCH OF THE NAZARENE

735 Fayetteville Rd., S.E.

ATLANTA, GEORGIA

W. E. McCUMBER, Minister

*Congratulations to*

*the class of '62*

FROM

J. W. SMITH

NASHVILLE DISTRIBUTORS CO.

335 Murfreesboro Road

---

GRACE NAZARENE CHURCH

2624 Lyndon Avenue

CHATTANOOGA, TENNESSEE

REV. LYNN CASSEDAY, Pastor

"Our Students"

MARY LYNN FUSSELL BETTY McKAY

---

CONGRATULATIONS

FROM

FIRST

CHURCH OF THE NAZARENE

19th and Pearcy

PARKERSBURG, WEST VIRGINIA

JOHN W. MAY, Pastor

---

COMPLIMENTS

OF

CHURCH OF THE NAZARENE

Springfield, Tennessee

REV. K. B. SLIFER, Pastor

---

**FIRST**

**CHURCH OF THE NAZARENE**

"A Spiritual Church in the Heart of the Star City"

8th Street and Highland Ave., S.E.

ROANOKE, VIRGINIA

L. E. HUMRICH . . . . . Pastor

RAYMOND A. CARR . . Sunday School Supt.

WILBERT GALLAGHER . . N.Y.P.S. President

MRS. CHARLES B. RADFORD N.F.M.S. President

---

*Congratulations*

TO THE CLASS OF 1962

**FIRST**

**CHURCH OF THE NAZARENE**

412 1st St., N.W.

MOULTRIE, GEORGIA

A. WAYNE MILLS, Pastor

GEORGE BEASLEY . . . . Sunday School Supt.

MARY SUE HOOD . . . . . N.Y.P.S. President

LOUISE NORMAN . . . . . N.F.M.S. President

COMPLIMENTS

OF

FREDERICK'S STUDIO

304 Church Avenue

AL 6-8110

*Compliments*

*of*

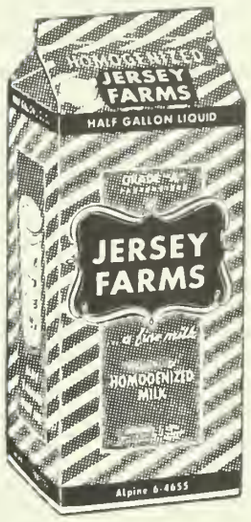


**Jersey Farms Milk Co. Inc.**

825 8th Ave. S.

NASHVILLE, TENNESSEE

COMPLIMENTS

OF

**MURFREESBORO ROAD CAR WASH**

354 Murfreesboro Road

**ALLOWAY'S**

POULTRY MEATS

TABLE-TEST

EGGS

DRAKE MOTEL

MEMBER

AAA

American Express Credit Cards Honored
Member of the Diners' Club

CHILDREN FREE

★ AIR CONDITIONED ★ ELECTRIC HEAT
★ FREE TV AND TELEPHONE IN EVERY ROOM

TELETYPE NV-266

2 Swimming Pools—3 Grade A Restaurants Nearby

AL 6-8177

420 MURFREESBORO ROAD HWY. 70-S—41

DURY'S

420 UNION

Photographic and Art Supplies

Gifts and Greeting Cards

AL 4-1711

Compliments

of

**ELM HILL MEAT**

NASHVILLE, TENNESSEE

ALAMO PLAZA COURT

100% Air-Conditioned

108 Rooms — Free TV

Highway 41-705

Get the best . . . get

Sealtest
TRADE MARK

MILK ICE CREAM

So Many More People Do!

WALDRUM'S

Your
Rexall Store

"a good drug store"

Phone AL 6-2654

616 Murfreesboro Road

COMPLIMENTS

OF

**ZUMBRO COFFEE SERVICE, INC.**

191 4th Ave., S.

SANITARY DISPOSAL CO., INC.

85 Woodard Street

NASHVILLE, TENNESSEE

Commercial and Industrial
Waste Disposal

AL 4-7137

MEADOW GOLD PRODUCTS

# MERCURY COURT

411 MURFREESBORO ROAD

Free T. V. | "Nashville's Most Beautiful" | Swimming Pool

Room Phones | Dial AL 5-0658 for Reservations | Wading Pool

# GREER'S RESTAURANT

Our charcoal steaks cooked right before your eyes!

INTOXICATING BEVERAGES PROHIBITED

407 Murfreesboro Road

REV. GEORGE SCUTT
Minister

# GRACE CHURCH OF THE NAZARENE

2518 Gallatin Rd.

NASHVILLE, TENNESSEE

**A Church that supports Trevecca with Prayer, Money and Students.**

"A Warm Welcome Awaits You at Our Church"

---

# THIRD CHURCH of The NAZARENE

**1253 Vultee Boulevard**
Nashville, Tennessee

GORDON V. WOODS, Pastor

**ALpine 4-0900**

Nazarene Voice in Nashville
For Over Forty Years

---

"Our love and our prayers, and our confidence is extended to you, Trevecca. To faculty and student body and all staff employees.

FIRST CHURCH OF THE NAZARENE
849 Bryan Avenue
LEXINGTON, KENTUCKY

Thomas May, Pastor; Powell Whitlock, Youth Leader
Howard Martin, Supt.; Emily Blair, Missionary Pres.
Mildred Newkirk, Junior Fellowship
Doris Lucas, Sec'y.; Louise McGillvary, Treasurer

---

CONGRATULATIONS

TO THE

CLASS OF 1962

from

# East Ridge

CHURCH OF THE NAZARENE
South Highway 41
CHATTANOOGA, TENNESSEE

**HAROLD M. LINER**
**Pastor**

"Our Appreciation of T.N.C. is Expressed by Our Continued Support by Means of Prayer, Finances, and Students."

*Compliments*

*of*

*the*

Ralph

Marlowes

FIRST CHURCH

OF THE NAZARENE

MEMPHIS 6, TENNESSEE

A Church Where You
Are Never a Stranger
If You Are A Christian,
Come Help Us
If Not, Come Let Us
Help You

J. E. BECKUM, Pastor
H. A. WILKINSON, S. S. Supt.
L. E. DRAKE, N.Y.P.S. President
MRS. MAX HEIST, N.F.M.S. President

COMPLIMENTS OF

Burger Boy

DRIVE-IN

24 Hour Service

It's delicious to
eat there

2 Locations On Murfreesboro Road

★ 511 MURFREESBORO ROAD

AND

★ 950 MURFREESBORO ROAD

COMPLIMENTS OF THE

CLASS OF '62

from the

CLASS OF '65

JOHN SUGG, President
WAYNE DOLLAR, Vice-President
LUCY WILLIAMS, Treasurer
BECKY GREATHOUSE, Secretary
JESSE MIDDENDORF, Student Council Representative

Sponsor—DR. WISE

*Compliments of*

FIRST

CHURCH

OF

THE

NAZARENE

J. C. WALLACE
Minister

Park Avenue At

Grant Street

CHARLESTON

WEST

VIRGINIA

SHONEY'S BIG BOY
**DRIVE-INS AND RESTAURANTS**

★ Murfreesboro Road
★ Donelson Plaza Shopping Center
★ Thompson Lane
★ Madison Square Shopping Center
★ Harding Road

MODERN CLEANERS
**574 Murfreesboro Road**
Dry Cleaning and Laundry Service
**Owner—TOM HOWARD**

COMPLIMENTS OF
**Elkins Church of the Nazarene**
REV. A. GEORGE PITZER, Pastor

Greetings to the Class of '62

from

**FIRST**
**CHURCH OF THE NAZARENE**

CLARKSVILLE,
TENNESSEE

REV. CLAUDE GALLOWAY
Pastor

CONGRATULATIONS CLASS OF '62

# College Hill Church of The Nazarene

A Church Home for College Students Away From Home

## SCHEDULE OF SERVICES

| | |
|---|---|
| **Sunday** | |
| Sunday School | 9:45 a.m. |
| Worship | 10:50 a.m. |
| T.P.S. | 5:00 p.m. |
| Departmental Services | 6:30 p.m. |
| Evangelistic Service | 7:30 p.m. |
| **Wednesday** | |
| Mid-week Service | 7:30 p.m. |

## DISTINCTIVE FEATURES OF YOUR COLLEGE CHURCH

WORSHIP—a spiritual program—excellent music. Timely and inspiring gospel messages. Always seeking to bring the sinner to repentance and the believer to holiness.

CHRISTIAN SERVICE—character building in Christian education and Christian work. Ministerial counseling and guidance in personal problems.

FELLOWSHIP—a warm, friendly atmosphere where God is worshipped in spirit and in truth. Week-day student center, group fellowship, and recreational activities.

DEDICATION—to the meeting of your spiritual needs and the building of Christian character in our youth.

**T. E. Jones, Minister • Willard Brinkman, Sunday School Superintendent**
**Edward Whittington, Minister of Music • William Jernigan, N.Y.P.S. President**
**Mrs. V. Neil Richardson, N.F.M.S. President**

A CORDIAL INVITATION IS EXTENDED
TO STUDENTS AND VISITORS TO WORSHIP WITH US
WE WELCOME YOU TO MAKE THE COLLEGE CHURCH
YOUR CHURCH HOME

1961-62

# STUDENT COUNCIL

DALE MELTON
Secretary

DENNY HAGE
President

DR. ADAMS
Sponsor

DON PITZER
Senior Representative

JIM STOCKS
Junior Representative

JERRY APPLEBY
Sophomore Representative

JESSE MIDDENDORF
Freshman Representative

JACK CLAYTON
C.W.A. Representative

CHARLOTTE PORTER
**Trev-Echoes** Editor

MARY JANE STILL
**DARDA** Editor

ROGER COSTA
T.A.A. Representative

FORREST WISE
High School Representative

*Striving to Uphold the Ideals of Trevecca by Serving the Interests of Our Fellow Students*

AUBREY SMITH
High School Representative

CONGRATULATIONS TO THE CLASS OF '62

From Members and Friends of Ashland First Church

**James R. Bell**
Pastor

**R. Wayne Sharpes**
Minister of Education

*Congratulations to Trevecca*

Fitzgerald Church of the Nazarene
Fitzgerald, Georgia

"We Are Proud of Our T.N.C. Students"
**COMER R. JOHNSON,** Pastor

## Central
### Church of The Nazarene
N.W. 5th Ave. and 40th St.
MIAMI, FLORIDA

D. W. THAXTON, Pastor

Visit Us When In Miami

## First Church of The Nazarene
Jones and Donelson Street
OLD HICKORY, TENNESSEE

A Friendly Welcome To
Trevecca Students

REV. HAROLD B. GRAVES, Minister

## FIRST CHURCH OF THE NAZARENE
MASSACHUSETTS AND PEACHTREE
LAKELAND, FLORIDA

C. GLENN BOLLING, Pastor

OTIS STEVENS, S.S. Supt.

MYRA SILVER, N.Y.P.S. President

JOHNNIE MAE ROGERS, N.F.M.S. President

MARGIE REDMON, Junior Supervisor

HESTER MOORE, Church Secretary

STAN L. SCHARER, Treasurer

WE CONGRATULATE THE CLASS OF 1962

## NORTHSIDE
## Church of The Nazarene
1201 PEGRAM STREET
CHARLOTTE, NORTH CAROLINA

BYRON E. LeJEUNE, Pastor

H. J. CROASMUM, S. S. Superintendent

MRS. BYRON E. LeJEUNE, N.F.M.S. Pres.

MISS EMILY GRINDLE, N.Y.P.S. President

MRS. GEORGE BLACKWELL, Junior Supervisor

MISS KAREN CROASMUM, PAL President

WE HAVE FAITH IN TREVECCA

# Congratulating the Class of 1962

Students Representing Us
At Trevecca

Carolyn Hill

Martin Benson

Wade Westbrook

Sue Hayes

WHEN IN BIRMINGHAM WORSHIP WITH US

## First Church of the Nazarene

923 Graymont Avenue
BIRMINGHAM, ALABAMA

R. C. JOHNSON, Minister
KENNETH MOORE, Minister of Music

# FORT LAUDERDALE MANOR CHURCH

## OF THE NAZARENE

N.W. 15th Ave. at N.W. 15th Place
FORT LAUDERDALE, FLORIDA

Our T.N.C.
Student
Barbara Johnson

REV. DALE MARTIN
Pastor

# FLORIDA N.Y.P.S.

## Salutes Trevecca

DR. JOHN L. KNIGHT
District Superintendent

REV. EUGENE WILLIAMS
President

REV. BILL ANDERSON
Vice-President

REV. ELMER HEABERLIN
Treasurer

REV. EUGENE SIMPSON
Secretary

DALE BLANCHARD
and
BOB NIXON
Teen-Age Members

**Immanuel Church of The Nazarene**

3315 Charlotte Ave.
NASHVILLE 9, TENN.

REV. FRED E. AGEE
Pastor

## Welcome to Our Church

PHONE AM 9-0869

## Coin-O-Matic

Complete Your Entire
Cleaning and Laundry in
One Stop

359 MURFREESBORO ROAD

*We Welcome the Students*

McCLURKAN MEMORIAL
CHURCH OF THE NAZARENE
49th and Alabama Avenue

EDWARD F. COX, Pastor

CHRISTIAN EDUCATION IS THE BEST

Calvary Church of The Nazarene
603 Prospect Street
HIGH POINT, NORTH CAROLINA
GLEN O. VAN HOOK, Minister

Macon First Church of the Nazarene
1307 Holt Avenue
MACON, GEORGIA

Visitors
Welcome

Barrett Whetstone
Minister

"Hail to the Purple and
The White"
COMPLIMENTS CLASS OF '62
from

## Blakemore Church

2800 Belcourt Avenue
NASHVILLE, TENNESSEE

# Nazarene Theological Seminary

1700 East Meyer Boulevard

KANSAS CITY, MISSOURI

LEWIS T. CORLETT
President

MENDELL TAYLOR
Dean

---

# NAZARENE
## PUBLISHING HOUSE

**"THE FULL GOSPEL"**

*50th ANNIVERSARY*

Leaders in the Church of the Nazarene recognized early the need for strong institutions if the church was to effect far-reaching results for Christ. For this reason substantial centers for education and a capable publishing program followed closely the building of churches.

You and your families are the key to this story. As we look together into this golden year of the Publishing House, may we thank you for your support and wish you, the class of 1962, success crowned with God's approval throughout your lives.

The folks at your
Nazarene Publishing House

# FIRST CHURCH OF THE NAZARENE

EXTENDING BEST WISHES

to TREVECCA'S FACULTY,

Students

and

## CLASS OF 1962

Mid-Florida Indoor Camp Meeting

February 11-17, 1963

In Orlando

DR. D. I. VANDERPOOL, Speaker

BEN F. MARLIN
Pastor

Lifting Up Christ in the "City Beautiful"

Our N. Y. P. S. is also Happy to Have 7 of its Members Attending Trevecca

WHEN IN ORLANDO, VISIT OUR CHURCH

Congratulations to the Class of '62

DR. GREATHOUSE

**L. B. Matthews,** Minister of Visitation
**Joe Adkisson,** Director of Youth Activiti
**Ramon Unruh,** Minister of Music

# FIRST CHURCH, NASHVILLE, TENNESSEE

## OFFERS T. N. C. STUDENTS:

- Friendly Spiritual Atmosphere
- Sunday Morning Worship
- Sunday Night Evangelism
- College Sunday School Department
- College N. Y. P. S. Department
- College Fellowship Hour
- A Place of Service
  - Choir
  - Church Library
  - Teachers
- Recreational Facilities

T. N. C. had its beginning in connection with First Church and we believe in her and support her program

Sunday School Superintendent
MAURICE GRIGGS, JR.

N.Y.P.S. President
HOWARD SPRUILL

N.F.M.S. President
BERTHA BRUCE

**510 Woodland Street, Nashville, Tennessee**

REV. AND MRS. C. HARRY HUFF

*Compliments*

*of*

# First Church

of the

# Nazarene

SUMTER,
SOUTH CAROLINA

---

Compliments to the Class

of 1962

from the

# *CHURCH OF THE NAZARENE*

Ludlow, Kentucky

ARTHUR O. LITTLE
**Pastor**

VISIT US WHEN
IN LUDLOW

COMPLIMENTS OF THE

# SENIOR CLASS

DON PITZER
S. C. Representative

ROBERT DIXON
Vice-President

DWAYNE LITTLE
President

DR. CHARLES CHILDERS
Sponsor

MIRIAM GOODWIN
Treasurer

SUE HAYES
Secretary

CAROL FARTHING
Reporter

---

## Compliments to the SENIOR CLASS of 1962
## From the JUNIOR CLASS of 1962

KEN HEMMERLY
Vice-President

JIM STOCKS
S. C. Representative

PROF. UNRUH
Sponsor

ED LeJEUNE
President

PAT MERCER
Treasurer

MARY HELEN LANE
Secretary

MARITA SLIFER
Reporter

# First Church of The Nazarene

S.E. SIXTH STREET AND THIRD AVE.

## "Christian Corner"

FT. LAUDERDALE, FLORIDA

*Always Backs T. N. C. 100%*

This Year's Students

BOB ROUSE

FRED COBBS

CAROL CORNELIUS

DONNA CORNELIUS

Sunday School Supt.—LAWRENCE ROSS

N.F.M.S. President—MRS. BLANE HALL

N.Y.P.S. President—MRS. JEFFERS

When in South Florida Worship with Us As We "Preach The Heart-Felt Gospel in The Heart of Fort Lauderdale"

WILLIAM O. BLUE, Minister

# First Church of The Nazarene

916 Northeast 4th Street
POMPANO BEACH, FLORIDA

EUGENE SIMPSON, Pastor

EDITH HUSSEY. Student

---

*Congratulations to the Class of 1962*

FROM

## Evangelists & Singers

## Rev. Roy and Lilly Anne Norris

---

*Compliments of a Friend*

*May the richest blessings of the Master*

*continue to be upon Trevecca*

MR. CECIL QUINN
SUNDAY SCHOOL SUPERINTENDENT

MR. BILL KNOWLES
N.Y.P.S. PRESIDENT

DR. LAWRENCE B. HICKS
Pastor

MR. J. HERSCHEL IRWIN
MUSIC DIRECTOR

MRS. CHARLES CURL
N.F.M.S. PRESIDENT

*And may she always remember that Chattanooga First is behind her in Prayer and Support!*

# First Church of The Nazarene

CHATTANOOGA, TENNESSEE

# Boosters Page

As in the past your staff has endeavored to provide everyone with a true representation of life as we have lived it at Trevecca in 1961-62. Although the persons whose names appear below did not sit in classes, attend chapel, eat in the cafeteria nor witness our athletic events, they did contribute to the success and happiness of us who enjoyed these opportunities. They are

## Boosters of the year for T. N. C.

Mr. and Mrs. Charles Barnes, Nashville, Tenn.
Rev. and Mrs. Frank Bohler, Johnson City, Tenn.
Mr. and Mrs. W. H. Buss, Belle Glade, Fla.
Mr. and Mrs. John F. Chilton, Decatur, Ga.
Mr. and Mrs. I. Christensen and Gracie, Miami, Fla.
Mr. and Mrs. W. J. Conner, Belle, W. Va.
Mr. and Mrs. William R. Cornelius, Ft. Lauderdale, Fla.
Mrs. Virginia I. Carson, Falls Church, Va.
Mr. and Mrs. A. J. Cranshaw, Brunswick, Ga.
Mr. and Mrs. Cecil C. Davis, Lexington, Ky.
Mr. and Mrs. E. B. Dinkins, Jacksonville, Fla.
Mr. and Mrs. Eddie Lee Foskey, Dublin, Ga.
Mr. and Mrs. Louis Gaertner, Detroit, Mich.
Mr. and Mrs. Paul Z. Geise, Connersville, Ind.
Mr. and Mrs. Burhl W. Groves, Morgantown, W. Va.
Mr. and Mrs. Glenn Hardy, Winter Park, Fla.
Dr. and Mrs. Floyd B. Hay, Albany, Ky.
Mr. and Mrs. Ralph E. Johnson, Ft. Lauderdale, Fla.
Rev. and Mrs. D. J. Jones, Monroe, N. Carolina
Mr. and Mrs. Hay Keith, Somerset, Kentucky
Mr. and Mrs. D. Newton Litton, Hagerstown, Md.
Mr. and Mrs. L. B. McDonald, Charleston, W. Va.
Mr. and Mrs. Ben McBryant, Fitzgerald, Ga.
Mr. and Mrs. Aris W. McManus, Nashville, Tenn.
Mr. and Mrs. George McQuiney, Leavittsburg, Ohio
Mr. and Mrs. W. C. Leonard, Miami, Fla.
Rev. and Mrs. B. F. Marlin, Orlando, Fla.
Mr. and Mrs. W. E. Martin, St. Louis, Mo.
Mr. and Mrs. Durward Mercer, Petal, Miss.
Mrs. T. W. Mitchell, Sr., Sumter, S. C.
Mr. and Mrs. Bert R. Moore, Eustis, Fla.
Mr. and Mrs. B. O. Nelson, Pt. Pleasant, W. Va.
Mr. and Mrs. Hilbert Norrick, Oakland City, Ind.
Mr. and Mrs. Boyd Pickens, Pt. Pleasant, W. Va.
Mr. and Mrs. Warner Price Williams, Mobile, Ala.
Mr. and Mrs. Gerald Roberts, Orlando, Fla.
Mr. and Mrs. Duane Roddy, Glasco, Ky.
Mrs. Hazel Sigler, Elkins, W. Va.
Mr. and Mrs. Gladys Thomas, Elkins, N. Carolina
Mr. and Mrs. Rufus A. Skinner, Kissimmee, Fla.
Rev. and Mrs. G. O. Van Hook, High Pt., N. C.
Mr. and Mrs. John S. Williams, Portsmouth, Va.
Mr. and Mrs. Tompie Young, Glasco, Ky.
Mr. and Mrs. C. B. Young Jr., Mobile, Ala.
Mr. and Mrs. Glenn Young, Marietta, Ga.
Mr. and Mrs. Burtran Lane, Lorain, Ohio
Mr. and Mrs. Comer Johnson, Fitzgerald, Ga.
Rev. and Mrs. L. R. Rushton, Miami, Fla.
Rev. and Mrs. Ralph Goodwin, Jackson, Ga.
Mrs. Ruby Smith, Cookeville, Tenn.

---

This Book Designed and Printed by

BENSON PRINTING COMPANY

Nashville, Tennessee

# EAST TENNESSEE DISTRICT

## WITH 80 CHURCHES SUPPORTING TREVECCA

REV. DOUGLAS REED

N.Y.P.S. President

MRS. J. A. McCAMMON

N.F.M.S. President

District Advisory Board

REV. L. B. HICKS

REV. ANSEL FORSYTH

MR. W. L. ELKINS

MR. OSCAR WHEATON

REV. VICTOR E. GRAY
District Superintendent

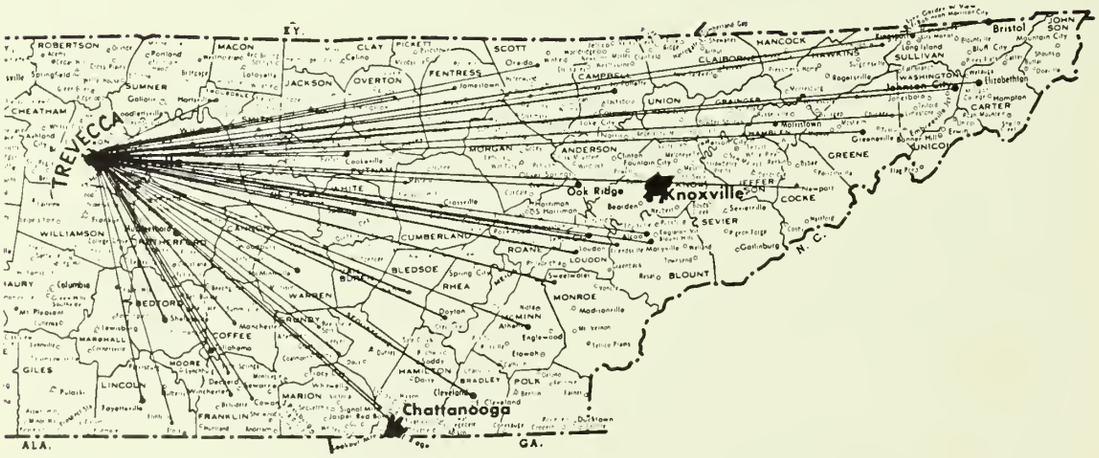


WE ARE PRAYING FOR AND SUPPORTING TREVECCA

Special 18433
LD
5356
.T75
1962
c. 2

Trevecca Nazarene University
The Darda

GAYLORD F

THE
BOSTON PRINTING CO.